

THE ORIGINAL

CONSIDER IT SOLD!



SOUTHERN EQUIPMENT EXCHANGE

March 2026 • Vol. 35 No. 3 - 450 Cyclone Drive • Ft. Pierce, FL 34945

TAKE ONE FREE!

ADVERTISE! 772-370-0729

Visit us today at: www.SouthernEquipmentExchange.com
or e-mail: originalsouthernequipment@gmail.com



'26 Peterbuilt 567

X15 Cummins, Allison 4500,
Hendrickson susp., Galfab hoist,
Pioneer tarp. \$269,500
863-453-5558.

OVERBUILT DESIGNS, LLC Galvanized Barn Kits

ENGINEERED FOR 160 MPH WIND LOAD BARNs FOR THE NEXT GENERATION

GALVANIZED TUBE TRUSSES

GALVANIZED 14 GAUGE Z PURLINS
FULL CUT .80 TREATED 8X8 POST
UP TO 50 FOOT CLEAR SPAN ON A FRAME
UP TO 24 FOOT CLEAR SPAN LEAN TOO TRUSSES
POST SPACING UP TO 15 FOOT CENTERS



P.O. BOX 247 BELL, FLORIDA 32619 • (352) 949 - 4555 • WWW.OVERBUILTDESIGNS@GMAIL.COM

WANTED

Your Used Equipment!



**\$ Paying \$
Top Dollar!**

863-214-1896

ASK FOR SEAN



2025 Kawasaki Ridge XR

116Hp 4 Cyl Eng, 55 Hrs, Factory 3 Year
Warranty, 20in Wheels w/ 35x9.5R20
Frontline Tires, Cold A/C & Heat, Ready
to Ride. \$28,000. FIRM.
Call 772-519-4562.



Hydraulic Oils
& Lubes

772.466.3800

apple@appleindustrialsupply.com

5900 Orange Ave. (Rte 68)
Ft. Pierce, FL 34947

LARGE SELECTION OF BEARINGS IN STOCK
COMPLETE HYDRAULIC HOSE ASSEMBLY

MAJORS TRUCK REPAIR

MOBILE FLEET SERVICE

Truck • RV Repair • OPEN 24/7

Serving South/Central Florida

863-273-9831

WANTED

ANY EQUIPMENT
CONSTRUCTION OR FARM
Skidsteers • Loaders • Tractors
Dozers • Mowers • Disks

WE WILL BUY ANY AND ALL EQUIPMENT

JK Equipment

863-528-1689 | e-mail: jkequipment@five.com

GET THE MOST CASH TODAY!

HEAVY HAULING NOW AVAILABLE!

Visit our website:
jandkequipment.com



CONSERVATIVE REPUBLICAN

**AMANDA
Cochran**



for Lee County Commissioner

Paul by Amanda Cochran, Republican, for Lee County Commissioner District 5

Trust is Earned,
NOT Given

AMANDAFORLEE.COM



A&A USED BUSES & TRUCKS, INC.



'25 Peterbilt 567 - X15 Cummins 500, Allison 4500, Hendrickson Suspension, Galfab Hoist, Steerable Lift Axle. **\$229,500.**



'18 Mack Granite MP7 -425Hp, Auto Trans, 280K mi, G&H Hoist, Pioneer Tarp. **\$142,500.**



'26 Kenworth T880 - X15 Cummins, Allison 4500, steerable lift axle, Galfab hoist, Pioneer tarps. **\$275,000.**



'08 Kenworth, Cummins - 8.3L, Allison RDS, 300k mi, Lift Axle, Galbreath Hook 54". **\$42,500.**



'15 Mack Granite MP7 - 425 Hp, Allison 4500 Steerable Lift Axle, 21 yard OX Body, Electric Tarp, 300K mi. **\$109,500.00.**



'26 Peterbilt 548 - PX9 360HP, Allison 4500, locking rear ends, engine brake, 66K GVW, Galfab 60K, Pioneer tarp. **\$209,500.**



'26 PETERBILT 567 - X15 Cummins 500Hp, Allison 4500, Steerable Lift Axle, Haulmaxx Suspension, Galfab Hoist, Pioneer Tarp. **\$269,500.**



'11 Peterbilt 340 - 9L 320hp, Allison RDS, Double Frame, 46K Rears, 200K mi. **\$29,500.**



'26 Freightliner 114SD - Detroit DD13, 450 HP, auto., 66K GVW, Galfab, 60K mi, Pioneer tarp. **\$229,500.**



'24 Peterbilt 567 MX13 - 510 hp, Allison 4500, Haulmaxx Suspension, 66K GVW , 160K mi. **\$199,500.**



'25 MACK Granite MP8 - 505HP, Allison 4500, Galfab 75K hoist, camel back susp, Pioneer tarp. **\$279,500.**



2018 Mack Granite MP7 - 425hp, Auto Trans, G&H Hoist, Pioneer Tarp System. **\$147,500.**

2508 Hwy. 27 South • Avon Park, FL 33825 • aabusandtruck.com • 863-453-5558

You Pull It or We Pull It

EVERETT BROTHERS RECYC

WE BUY JUNK CARS & TRUCKS HIGHEST PRICES PAID!!

Foreign & Domestic Used Engines & Transmissions

Body Parts, Tires, Batteries, Stereos

Scrap Metal Container Service Available

Now Buying Scrap Metal

Hablamos Español



Snake Road Auto Salvage
1650 SE Salerno Road | Stuart, FL 34997
772-287-2060



'06 E350 w/ Knaphied Service Body 5.4L V8 Engine, Auto, Cold A/C, 120K mi, Brand New Tires, Runs and drives Great, Regular Engine Maint Just Done. \$9,500 OBO. 772-370-0729.



\$11,000 Final Price

'12 F550 Diesel Utility Bed - 6.7L 4WD/4x4, 237,500 mi., new batteries, recent oil change, S&S diesel DCR conversion pump, 2023 front wheel bearings replaced, disaster prevention kit, runs good, cold A/C, I am 3rd owner, 2nd owner did all lift upgrades etc. Located in Pompano Beach, FL. \$11,000 Final Price. Alicia 954-599-8506.



TIGER CAT MULCHER

2005 Tiger Cat Mulcher w/ Fecon Head
8.3L Cummins Diesel
Lots of New Parts, Good Condition

\$150,000.00 OBO

Call 940-521-6404

WEEKS

WEEKS AUCTION CO., INC.
2025/26 SCHEDULE

Auctions held on the 2nd Friday of each Month. Every item will be sold on Friday.

Feb. 14 • Mar. 14 • Apr. 11 • May 9 • Jun. 13 • Jul. 11 • Aug. 8
Sept. 12 • Oct. 10 • Nov. 14 • Dec. 12 • Jan. 8

4851 West Highway 40 • Ocala, FL 34482

Ph: 352-351-4951 • Fax: 352-351-8455

Online Bidding at www.weeksauction.com

FL Lic # AB82 • Auctioneer Grady Weeks • FL Lic # AU110

BEST AUCTIONS IN THE TRI-STATE!

WE CAN CARRY AUCTIONS INDOOR OR OUTDOOR!

DOWNLOAD THE APP!
& SAVE \$\$\$ ON BUYERS FEES
bid.thedamauctionco.com
DOWN THE DAM AUCTION COMPANY APP FROM GOOGLE PLAY OR APPLE STORE

LIVE, ONLINE & ONSITE AUCTIONS



SPRING CONSIGNMENT SALE

April 4th 9 AM Sharp! • LIVE AND ONLINE, ONSITE
Live auctioneer/ringman and food/drinks

Selling Tractors, Farm & Industrial Equipment, Trucks & Trailers, Attachments and More!!

▲▼ LAST DAY FOR CONSIGNMENTS FOR BOTH SPRING AUCTIONS MARCH 28th ▼▲

SPRING TIMED ONLINE ONLY AUCTION

April 12th • Lots start closing at 2 pm EST

(Live viewing days: April 10th and April 11th at 71D Community Dr., Florence IN 47020, 9 am - 6 pm EST)
Selling anything and everything: Tools, Construction/Hardware, New Stainless & Grade-8 Bolts/Nuts/Washers, Hunting/Fishing, Vehicles, Recreation, Misc. Equip and Attachments, Household Items — Furniture, Electronics, Appliances, Home Decor, etc.

COMING IN THE FALL: LIVE/ONLINE AUCTION OCTOBER 3rd

thedamauctionco.com

Call Us!
Lic. #AC3230006

815-677-2781
Sean
812-221-7098
Kim
218-553-1481
John

13219 Innovation Drive, Florence, IN 47020
812.594.8410 Shop Phone
damauctionco@gmail.com

TJC INDUSTRIALS - SEBRING, FLORIDA



4"x4" double diaphragm pump with new electric start 10 HP DIESEL power. New diaphragms and flapper valves and new battery. \$7,500.00. Call Thomas at (863) 471-8012 or Joshua at (863) 446-0450.



6"x6" Gorman Rupp T6 pump with Ford diesel power trailer mounted with large fuel tank. Good tires and a new battery. \$12,500.00. Call Thomas at (863) 471-8012 or Joshua at (863) 446-0450.

Call or email us today! Thomas 863-471-8012 or Joshua 863-446-0450.
www.tjcindustrials.com • tjcindustrials@yahoo.com
Visit us on Facebook



LET'S GET DIGITAL!

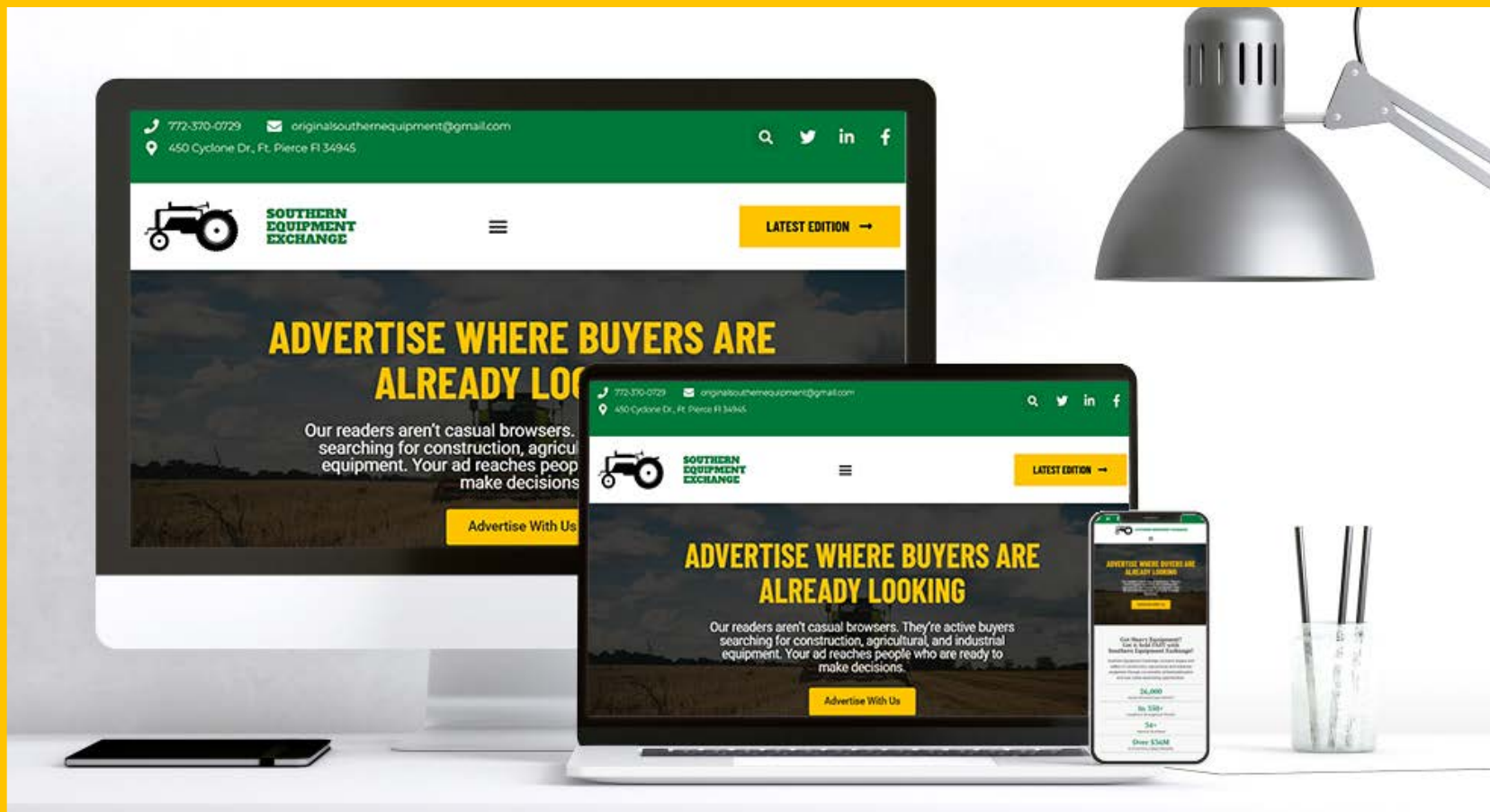

THE NEW WEBSITE IS LIVE!

NEW LAYOUT • NEW LOOK • FASTER THAN EVER.

Southern Equipment Exchange has launched its brand-new website — redesigned from the ground up to make buying and selling equipment easier, faster, and more efficient.

We've upgraded the experience with a clean new layout, improved navigation, and faster performance so you can find what you need without wasting time.

NOW OFFERING DIGITAL ADVERTISING

That's right — you can now advertise online in addition to the print edition.

- **DIGITAL LISTINGS**
- **EXPANDED VISIBILITY**
- **FASTER TURNAROUND**
- **REACH BUYERS BEYOND THE PAPER**
- **24/7 EXPOSURE**

BUILT FOR BUYERS & SELLERS

Whether you're selling heavy equipment or searching for your next machine, the new Southern Equipment Exchange website delivers a smoother, faster experience from start to finish.

SAME TRUSTED NAME • STRONGER PLATFORM • MORE WAYS TO CONNECT



SouthernEquipmentExchange.com
CONNECTING BUYERS & SELLERS ACROSS FLORIDA



WENGER'S OF MYERSTOWN

FARM TRACTOR PARTS

CONSTRUCTION EQUIPMENT

- RECONDITIONED
- NEW & USED

PARTS FOR MOST
MAKES & MODELS

Largest Computerized Inventory in the East!

**BACKHOES • CRAWLERS • GRADERS
EXCAVATORS • RUBBER TIRE LOADERS**

TOLL FREE:
800-451-5240
FAX: 717-866-7866

TOLL FREE:
800-552-5080
FAX: 717-866-4300

814 College Street • Myerstown, PA 17067
Mon. - Fri. 7:30AM - 5:00PM • Sat. 7:30 - 12PM
visit us at: www.wengers.com



'91 Mack RD 888SX Heavy Duty Dump Truck. Red. \$26,000 OBO. 386-208-5711.



Hummer Wheels w/Run Flat Liners. \$50 each. 772-473-7910.



'06 Ford F350 Super Duty - \$4,000. 863-381-9857. Esp: 863-634-8282.



Swansea-Stainless steel. \$2,500. 863-381-9857. Esp: 863-634-8282.



27' Burpee Inboard Workboat - Needs total refit. Hull Only \$2,600. Call 863-449-5782. floridaworkboats.com.



'18 Ford Transit-3.7L V6, Auto, A/C, Interior Shelving, Good Tires. \$10,250 OBO. 863-381-5112

**VISIT OUR NEWLY UPDATED WEBSITE:
SOUTHERNEQUIPMENTEXCHANGE.COM**



287 SE Monterey Rd. • Stuart, FL
772-288-6221
carrollcollinspawn.com

**LARGE SELECTION
OF FISHING
EQUIPMENT**
RODS & REELS FROM
STAR, CROWDER, PENN,
SHIMANO, DIAWA,
QUANTUM, SHAKESPEARE
AND MORE.

**CASH LOANS
QUALITY ITEMS**
COME IN FIND SOMETHING
YOU WANT TO BUY AND WE
GUARANTEE YOU A GOOD
DEAL EVERY TIME

**LAYAWAY AVAILABLE WITH
20% DOWN ALL ITEMS IN STORE
WANTED! GUNS - CASH PAID FOR
GUNS, COINS, TOOLS & GOLD**



6' x 12' Tandem Axle Open Trailer \$1,699.

FUN SPOT TO STOP AND SHOP!



'08 VOLVO-170K mi, Leather Interior, Cold A/C, New Timing Belt. \$3,499.



'08 Ford F150-Interior in Great Condition, Cold A/C, Radio, 231,152 mi Awesome truck must see to appreciate. \$3,500 OBO.



3/4 ton hoist \$185. and 1 3/4 ton hoist \$275.



Lincoln Electric Welder Super Clean. \$1,999.99 OBO.



AG 98 TRAILER SALES



FINANCING AVAILABLE!

www.ag98trailer.com

(863) 763-3555

455 US-98 N, Okeechobee, FL 34792

PARTS & SERVICE



2027 7' X14' Brandywine Polycore Cargo Trailer. \$6,798.00



2027 Neckover 6' x 12' Stock Trailer. \$11,298.00



2027 Neckover 6' x 16' Bumper Pull Black. \$12,098.00



2026 4 Ton Creep Feeder. \$5,898.00



2023 E-ZHauler 6' x 10' All Aluminum. Price Reduced. \$5,498.00



2024 Maxx-D 6.5 x 12' Utility Trailer. Price Reduced. \$3,298.00

Large Trailer Inventory to suit all your hauling needs!
Give us a call today: (863) 763-3555



ST. LUCIE BATTERY & TIRE

772-201-7783 | 800-432-1064

Call John B @ 772-201-7783 - JBellingham@SLBTSafeFleet.com



PRICING INCLUDES
F.E.T. &
MOUNTING

TRANSPORTER / TRAZANO DEALS

MUST BUY 4 OR MORE FOR ADDITIONAL DISCOUNTS



Transporter AP 268 16ply
295/75R22.5 269.95
11R 22.5 299.95



Trazano CR 989
295/75R22.5 281.77
11R 22.5 286.49



Transporter TS 305
295/75R22.5 244.78



Transporter CR 777
255/75R22.5 203.83
11R 24.5 317.65



Mud Truck Special
380/70 R 24 \$350.00 ea



Trazano CR 960 A
11R 22.5 289.95
285/75R24.5 289.22
295/75R22.5 291.61



Trazano CM 983
11R 22.5 289.95
11R 24.5 331.26
285/75R24.5 306.28



Trazano CR 915
295/75R22.5 253.78
11R 22.5 268.63



EVOLUXX EAM 301
425/65R22.5 518.38



\$125⁰⁰

FREE INSTALLATION
OF 2 OR MORE
COMMERCIAL BATTERIES
MOST VEHICLES

\$64.95 D.O.T. INSPECTIONS • FREE ALIGNMENT CHECK WITH PURCHASE OF 2 STEER TIRES

WE ARE MORE THAN JUST TRAILERS! FOLLOW US ON FACEBOOK!
Quality New and Used Equipment Since 1987 • **NO TEXTING!**

MORGAN TRAILERS, INC. - 941-776-1444

PLEASE CALL BEFORE COMING TO DUETTE. FOR MORE INFO, CALL OR E-MAIL MORGANTRAILERS@GMAIL.COM



Many More Quick Coupler Root Rakes than we can squeeze into one photo are available. Prices and sizes vary. Call us with your measurements.



NEW Mini Excavator Rake 48" - fits CAT 307 & 308, 50mm pins, 7.5" between ears, tines 24", wt. 152#. \$1600.



Bridge Grating - 7-1/2' x 31'. \$3,500. **ADDITIONAL SIZE IS NOW AVAILABLE: 7-1/2' x 25 ft. \$2,800.**



NEW 72" Wolverine Skid Steer Rototiller - hydraulic. \$1,500.



NEW Wolverine Skid Steer Trencher-MOD TCR-12-48H. Digs 8"x 48", 15-30 GPM flow, 391 lbs. \$2,000.



NEW Gyi Skid Steer Post Driver - MOD 680. \$2,000.



(22) 40' Galvanized Bar Joist Trusses, good condition. 17.5"H x 1.5" x 2.5". Call for more details. All (22) \$8,800.



New Telehandler Forks - 48"L, hooks 13.5" CTC, 2" top hook, 10.5" CTC top to bottom. 10,000# cap. \$3,000.



USED 2019 Skip Pan - 10'L x 4'W at top, 3.4 yd. cap. Good condition. 2 available. \$2,000 each.



New Skid Steer Dozer Blade - Bulldozer Blade 6'W. 2 way tilt. \$1,500.



PVC Pipe USED. Good Condition. 6" x 20' - \$100 each. 8" x 14' - \$90 each.



Land Pride 7' Box Blade with Teeth. Good condition. \$1,350.



USED 4 Wheel Farm Wagon FRAME & tongue. Overall good condition. 2 available. \$1,500.



NEW Skid Steer Hydraulic Adjustable Forks - 48"L. \$1,750.

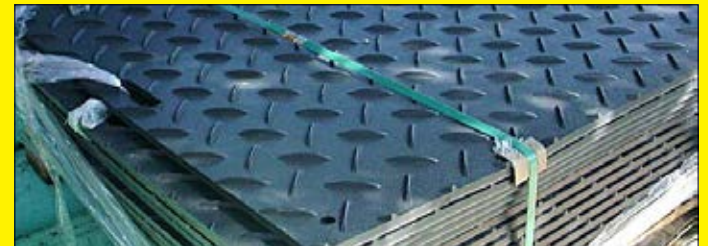

NEW IR Ground Protection Mats - HDPE 94" x 42" x 1/2". 15 avail. \$200 ea. Save \$500 by buying the bundle of 15 for \$2,500!



NEW Wolverine Skid Steer Mower - MOD BC-13-72W. 72" deck, 66" cut, 14-20 GPM flow. \$2,100.



NEW Skid Steer Single Hay Spear. 2 available. \$450 each.



NEW Rock Buckets - Quick attach: 68", 72", or 84" wide. \$1,600 each.



NEW 48" Skid Steer Forks & Carrier. \$950. NOW \$900!



2431 NEW Lyals Excavator Bucket - CAT 320, 80mm pins, 48"W tooth. \$3,500.



NEW Hydraulic Auger for skid steer with 3 bits - 8", 12", & 16". \$1,500.



Used Star Telescopic Fork Lift Jib Boom- 7' closed, 12' fully extended, cap. 2000 to 6000 lbs. \$1,250.



5' LIKE NEW Frontier Mower - 3pt. Used once. \$2,900. Now only \$2500!

Our New Website with More Pictures and Prices!
www.MORGANTRAILERS.biz



SELLS NEW & USED TRUCKS FOR LESS! NEW FORD CHASSIS AT LOW PRICES! CALL FOR LOWEST PRICE



REDUCED PRICE!

'23 Ram Pro Master Vantel - 34' working height, brand new, with warranty. **\$85,000.**



'03 Freightliner - Altec Digger Derrick, single cab, bucket, ground & remote controls, 130,000 mi, auger inc. **\$29,000.**



NEW Ford F450 w/ 41' Aerial Lift & Walk Over Cabguard \$139,000.



'24 Ford F550 - Gas w/ 52' aerial lift and material handler. **\$139,900.**



New Ford F750 - Non CDL, Manitex SC-62, 6k lbs. load line, 62" working height, new w/ warranty. \$299,900.



'07 International 7300 - 89k mi., 65' Altec with material handler, 4x4. **\$35,000.**



New Venturo ET 12KX and 18KX - Wireless remote, in stock. Call for price.



Brand New Utility Bodies. Call for pricing.



53' Trailers - Insulated, 2 Great Dane & 1 Dorsey, \$2,750. ea. Call for more info 772-418-1290.



New BUYERS Truck Boxes IN Stock. Call for pricing.



Security Tower Rentals - Call for info.



Misc. Steel Flatbed - Many sizes available. Call for prices.



'19 Ford F550 - Gas, 4x2, 10k miles, I-crane shell, lift was never completed. **\$65,000.**



NEW 12' Switch-N-Go hoist w/12' roll off dumpster and flatbed - Call for pricing.



New 43' Aerial Lifts in stock. Call for pricing.



NEW Ford F350 w/ 34' - Aerial Lift & Utility Body. \$136,000



Venturo Van Crane - 1,000 lb cap., 6K ft-lb rating, 6' ext. boom reach, 4'6" stowed, 220 lb unit, 12VDC winch, 1.3 HP motor, 25.5 FPM line speed. \$3,500 installed.



NEW Versalifts in stock - Ready to mount. Call for pricing.

**4850 Orange Avenue - Fort Pierce, Florida 34947
772-461-6056 • 800-226-5056 • www.stamm-mfg.com**

**1303 ANGLE ROAD • FT. PIERCE, FL 34947
772.461.2222 | JOEY: 772.979.2223**

2ND CHANCE SALVAGE



**Roll-Off Service Available by L.C. Waste
Call Joey 772-979-2223**

**WE BUY SCRAP AUTOS, APPLIANCES & STEEL
NOW OPEN MON-FRI 8AM - 4PM • SATURDAY 8AM - 12PM**

WE BUY SCRAP SEMI'S • FARM EQUIPMENT • BARGES ETC.

HIRING NOW!
Equipment Operators, Laborers
& Part Time Welder



WE BUY SCRAP SEMIS AND EQUIPMENT



TRAILER TAKE OFFS
275/295 22.5 Low Pros. \$40-\$100.



**TAKE OFF FLAT BEDS
AVAILABLE P.O.R.**



**VARIOUS CAB OVER
TRUCKS AVAIL. FOR PARTS**



FORKS AVAILABLE
5' to 8'. Quick attach and Q.A racks avail. Call for price.



TRAILER TANDEMS
Spring ride. \$499 per set, like new
brakes, many to choose from.



BACKUP GENERATORS
4 cyl Cummins diesel, power industrial MQP601V- MQP
80 IV, under 500 hrs, 60and 80kw. Starting at \$6,500.



LOADER TIRE
23.5 x 25 Tire, E-3/L-3. \$500.



ANCHOR CHAINS FOR SALE
50¢ per pound.



I4721A - '18 Isuzu FTR - 24' van body, Tuk-A-Way liftgate, 5.2L diesel 215HP, Allison auto, A/C, 180K mi., cruise, P/W, P/L, air brakes, 11R22.5 tires, 25,950# GVW. **\$42,900.**



Q26390 - '21 Isuzu NQR - 16' Steel Flatbed, 5.2L Diesel 215HP, Auto, A/C, 77K miles, P/W, P/L, cruise, 225-70R19.5 tires, 17,950# GVW. **\$45,900.**



Q26426 - '18 International 4300 Ledwell 2,000 Gallon Water Truck - 6.7L Cummins 200HP, automatic, A/C, 37K miles, air brakes, 11R22.5 tires, 33,000# GVW. \$71,900.



I4735 - '25 Isuzu FTR Cab & Chassis - 6.7L Cummins 260HP, Allison automatic, A/C, cruise, power windows & locks, air brakes, 11R22.5 tires, 25,950# GVW. CALL FOR PRICE.



3" Strap and Ratchet - \$27.47.



Q26429 - '06 Mitsubishi FK200 22' Aluminum Flatbed - 6 cyl. diesel, automatic, A/C, 308K miles, fold down sides, underbody boxes, 225-70R19.5 tires. \$11,900.



Q26427 - '23 Isuzu NRR - Crewcab 14' alum. flatbed, 5.2L diesel 215HP, A/C, 25K mi., P/W, P/L, cruise, fold down sides, hitch, 225-70R19.5 tires, 19,500# GVW. \$54,900.



I4733 - NEW '26 Isuzu NPR HD Crewcab - 14' alum. landscape dump, 5.2L diesel 215HP, auto, power windows & locks, cruise, AM/FM bluetooth radio, hitch, LT215-85R16 tires, a 14,500# GVW. \$81,747.



Q26373 - '07 International 4300 - 11' utility body, DT466E diesel, Allison auto, A/C, 110k miles, trailer wet kit, air compressor, air-ride, air brakes, 265-70R 19.5 tires, 30,000# GVW. \$28,900.

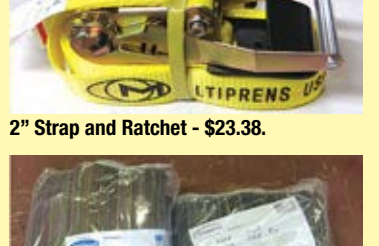

2" Strap and Ratchet - \$23.38.



I4682A - '15 Isuzu NPR HD - 18' van body, Tuk-A-Way liftgate, 5.2L diesel 215HP, auto, A/C, 167K miles, cruise, P/W, P/L, LT215-85R16 tires, 14,500# GVW. **\$28,900.**



Q26343 -'15 GMC 3500HD-4x4 9' Palfinger service body, engine driven PTO air compressor, 6.0L VB gas, auto., AC, 154K mi., cruise, pwr wnds & locks, AM/FM radio, rcvr. hitch, LT245-75R17 tires, 13,200#GVW. \$29,900.



2014 Freightliner Cascadia Tandem Tractor w/ wet line kit, DD15 Detroit 475HP, 10 speed, A/C, 630K miles, Jake Brake, P/W, P/L, Air-Ride suspension, 295-75R22.5 tires. \$25,900.



'06 Isuzu HVR 26' Equipment Hauler Body w/ 6' fold up ramps, 7.8L Duramax Diesel, Allison Auto, A/C, only 30K miles, air brakes, 11R22.5 tires, 31,000#GVW. PRICE \$45,900.



Mighty Mesh Tarps - 16". Call for pricing.



Q26412 - '10 International 8600 Single Axle Tractor - ISM Cummins 370HP, Allison auto., A/C, 276K mi., air-ride susp., ALL NEW 11R22.5 tires. \$27,900.



Q26423A - '15 Ford F750XLT Custom Hauler w/ Fassi F50 knuckle boom crane, 6.7L Cummins 260HP, Allison auto, A/C, 185K mi., P/W, P/L, gooseneck & pintle/ball hitch, airbrakes, 11R22.5 tires, 33K GVW \$42,900.



Q25731 - 1997 John Deere 850C Dozer, OROPS, 6 way blade. PRICE \$14,900.



Q26449 - '16 Ledwell LW48 HT2-10-PB-LP 48' x 102" Lowboy Trailer, 40 ton capacity, hydraulic beaver tail & front ramp, hydraulic winch, Air-Ride suspension, steel wheels, 235-75R17.5 tires. \$45,900.



Rotella T4 SAE 15W-40 Engine Oil - 5 Gallons. \$98.95.



Q26319 - '17 Trail-King TKBOHT-533 - 53' x 102" tri-axle lowboy trailer, 40+ ton cap., hyd. beaver tail, hyd. winch, air-ride, alum. wheels, 235-75R17.5, lift tires, 255-70R22.5 tandem tires. \$62,900.



Q26448 - 2021 GMC G3500 16' Hi-Cube Van - 6.6L V8 Gas, Auto, A/C, 107K miles, P/W, P/L, cruise, pull-out ramp, step bumper, hitch, 12,300#GVW. \$23,900.



I4754 - '26 Isuzu NPR HD - Crewcab 16' steel flatbed, 5.2L diesel 215HP, A/C, P/W, P/L, cruise, AM/FM bluetooth radio, dual airbags, 215-85R16 tires, 14,500# GVW. \$78,457..



Q26436 - '15 Freightliner 114SD Tandem 26' Flatbed - DD13 Detroit 450HP, 10 spd. Fuller, A/C, 169K mi., cruise, air-ride, 20K front, 46K rears, 315-80R22.5 steers, 11R22.5 drives. Ask for William. \$71,900.



LED Stop & Turn Tail Light Kit. \$15.95



Q26355 - '13 Freightliner M2106 - 12' stake bed, AutoCrane 3203PRX, 6.7L Cummins, Allison auto, A/C, 188K mi, P/W, P/L, pintle hitch, air brakes, 11R22.5 tires, 35,000# GVW. \$31,900.



Q26369A - 2015 Ram Promaster 3500 12' Steel Flatbed - 3.0L 4cyl Diesel, Auto, 22K miles, P/W, P/L, cruise, LT225-75R16 tires, 9,350#GVW. \$28,900.



I4763A - 2022 Isuzu NPR HD Crewcab - 12' Steel Dump w/ 2' Alum Toolbox, 5.2L Diesel, Auto, A/C, 119K miles, P/W, P/L, LT215-85R16 tires, 14,500#GVW. \$47,900.



Q26391 - 2021 Isuzu NQR 16' Van - w/ Tuk-A-Way Liftgate, 5.2L Diesel, Auto, A/C, 48K miles, P/W, P/L, cruise, 225-70R19.5 tires, 17,950#GVW. \$47,900.



Plastic Chrome Nuts - 1.5" or 33mm. \$13.99 (10 Pack)



Q26396 - 2014 Freightliner M2106 Tandem 26' Van - w/ Railgate, ISL Cummins 300HP, Auto Allison, A/C, 288K miles, Air-Ride, 11R22.5 tires, 52,000#GVW. \$31,900.

DELAND TRUCK CENTER

1208 South Woodland Blvd. DeLand, FL 32720 | Truck Sales: (800) 342-0880 | Parts: 386-736-3224 | Fax: 386-738-1452

www.delandtruckcenter.com - We Ship Anywhere!

HABLAMOS ESPANOL PREGUNTA POR WILLIAM SOSTRE - 386-479-3067



CAT 920 - 4 cyl Diesel 102" Pin On Bucket, ROPS, 17.5 -25. \$12,500. 863-381-9857. Esp: 863-634-8282.



Cummins Engines - 8.3L & 5.9L. Call for Details. 561-985-4233.



John Deere Engine-Diesel. Call now for additional info. \$3,500. 772-287-2060.



2023 Stock Trailer 6.5' x 28' - Best Offer. Call 813-244-7253 or 813-652-8170.



'81 International Cabover-10' flatbed w/ tool boxes, 116,834 miles. \$3,500. 863-381-9857. Esp: 863-634-8282.



Ford 3cyl Gas & Diesel Engine Tractor parts avail, Engine, Trans, Axles, Etc. 863-381-9857. Esp: 863-634-8282.



'18 Wacker Neuson LTV6 Light Tower-Tow behind, 5,687 hrs. \$3,500. 863-381-9857. Esp: 863-634-8282.



'24 Texas Pavilion - 7'x18' w/ 2' Dove Tail, 2 - 3500lbs axles, 2 Steel Ramps 46" L. \$4,950 OBO Call 863-381-5112.



Military Trailer-5,750 hrs., max load 9.00' 20 6 lug. \$750. 863-381-9857. Esp: 863-634-8282.



Assorted Forks - Multiple Pairs to choose from. Call for Price. 863-381-9857. Esp: 863-634-8282.



JCB 4078 Articulating Wheel Loader-4 cyl. Perkins, aux. hyd., quick attach 72" bucket. \$16,500. 863-381-9857. Esp: 863-634-8282.



'15 Freightliner Cascadia - 125 DD13, Manual Trans, Cold A/C, 639K mi, Fleet Maintained, No Leaks, Good Tires. \$14,500. OBO. 901-474-8453.

Important Notice:

The publisher does not assume any responsibility for the contents of any advertising herein and all representation or warranties made in such advertising are those of the advertiser and not the publishers. The publisher is not liable to any advertiser herein for any misprints in advertising which are not the fault of the publisher. In such an event, the limit of the publisher's liability shall be the amount of the publisher's charge for such advertising. All photos and advertising material not requested to be returned will become property of The Southern Equipment Exchange.

HIGHEST QUALITY USED CONTAINERS ON THE MARKET!



**863-665-4459
service@ATRI.net
Text 863-666-0459**

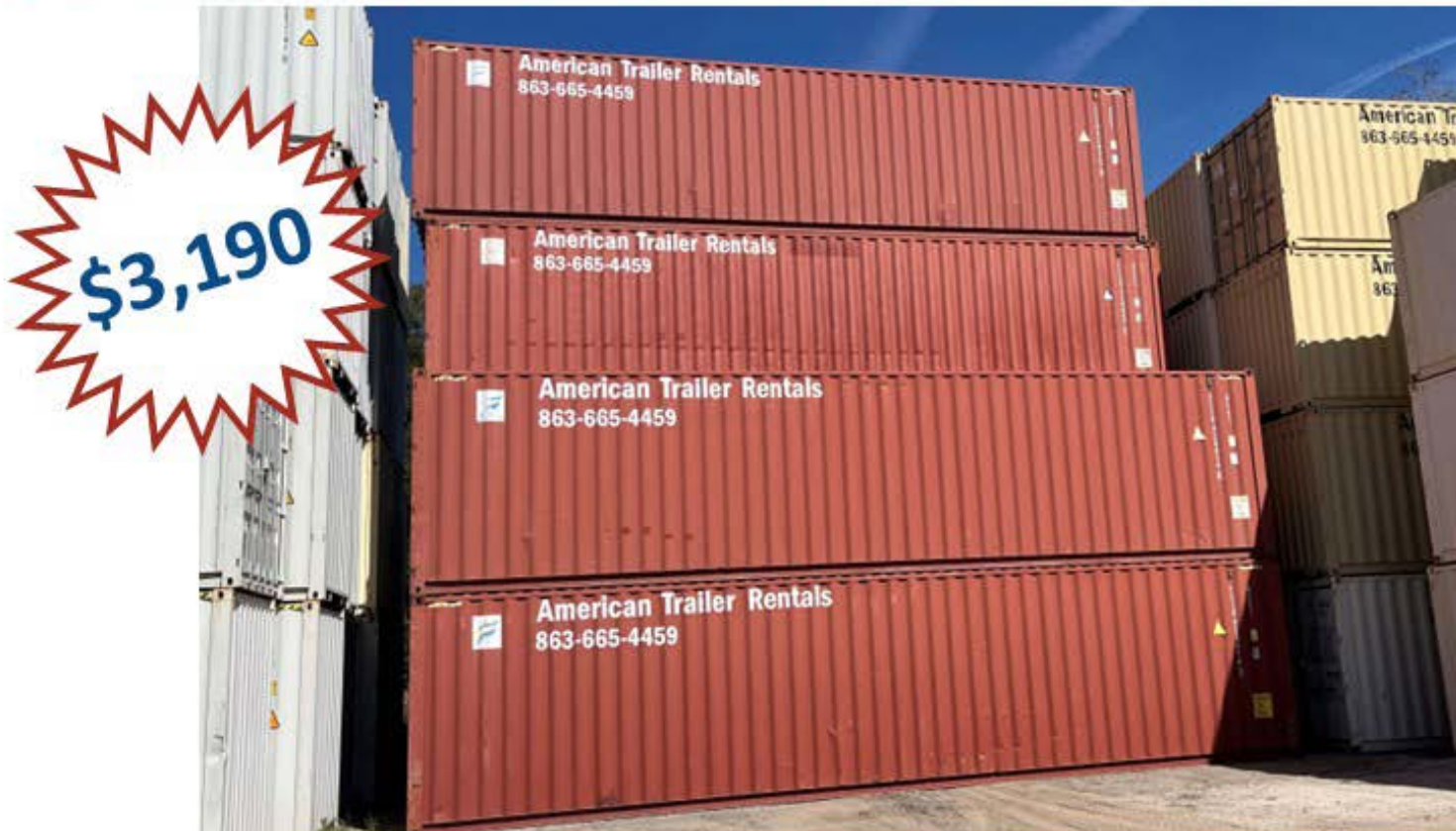

What makes ours THE BEST?

Our *high cube* containers come from our local rental fleet which is younger with WAY less wear and tear than other companies' containers that are retired from the port after countless salty trips



'06 Sterling
Det 14L engine, whole or for parts. Call for pricing.



07 IH4300 Septic Truck
1,500 gal, runs great. \$25,000 OBO x 2.



'97 Isuzu/GMC FRR
Gas engine. 22' flatbed whole or for parts.



HINO 268
3 trucks. Call for parts.



'13 PROSTAR
RUNS GOOD. Call for parts pricing.



'13 Volvo Burnt
ISX 15 engine, 10 speed transmission. Call for parts.



'92 International S4900
Crew cab, air brakes, auto. trans. \$9,500.



'23 FL M2 - Cummings 6.7 engine, whole or parts.
Call for pricing.



'04 C7500
C7 & 6 spd, 20' flat dovetail, whole or for parts.



1988 L9000
Call for parts pricing.



'06 C7500
Isuzu engine 6HK1, whole or for parts.



'13 Hino 268
Runs good, whole or for parts.



'04 CH Mack
Call for parts and pricing.



'16 Cascadia
Runs good. \$15,000.



'12 - '15 Cascadias
6 trucks. Call for parts.



'15 Cascadia
Call for parts & pricing.



'06 Hino 268
Runs good, whole or for parts.



'00 International 9200 Day Cab
ISM Cummings engine, 10 spd. trans. Call for parts pricing.



'02 Isuzu
Diesel. Call for parts pricing.



'06 FL M2 26FT REFER TRUCK.
CALL FOR PARTS PRICING.



ENGINES ALL KIND!!! GOOD RUNNER OR PARTS.



FL '02 Bucket Truck - Runs good. \$9,500.



'00 Mack Vision. Call for parts.

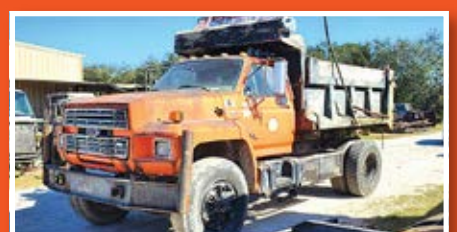

F800 Dump - 7.8L diesel, whole or for parts.



2005 International 7600 , ISM , 8LL , 46 rears
\$15,000.00 whole or call for parts.



'05 FL M2 Cab Cut - Call for parts.



'05 Crew Cab F450 Flatbed Truck
Call for parts & pricing.



'14 Pete 587 - ISX15 engine runs good
call for parts pricing.



'04 Peterbilt 330. Call for parts.



'07 Isuzu Crew Cab - Runs good. Call for parts pricing.



98 INT'L Flatbed Dump - Runs great. \$10,000.



'95 INT'L 24' Flatbed - DT466. Call for parts pricing.



1993 VOLVO N14 MANUAL ENG. \$6500.



DELAUTO USED TRUCK PARTS, INC.

TRANSMISSIONS, ENGINES, HOODS, DRIVE SHAFTS, DIFFERENTIALS, AND MANY OTHER ITEMS.

380 S.R. 29 • Felda, FL 33930 • Tony: Office - (863) 675-7788

Cell - (305) 495-7973 • email: delauto48@gmail.com

WE ALSO SELL TRUCKS: RUNNERS & FOR PARTS • WE SELL FLAT BEDS AND VAN BODIES



'98 & '02 NPR - Diesel. Call for parts pricing.

Bob Dean Supply, Inc.

Power Transmission / Industrial Supplies / Pump Sales /
Steel Sales / Machine & Fabrication Shop / Pump/Motor Repair

HARDOX® WEARPARTS

Bob Dean Supply is now a HARDOX Wearparts Center!



Stocking 1/4" through 1-1/2" HARDOX AR450
Large Selection of Mulch Grates In Stock
Quick Turnaround On Custom Grates

For Quotes, email us at
hardox@bobdeansupply.com

www.bobdeansupply.com / (800) 282-8378 / sales@bobdeansupply.com

WE DELIVER: Lee, Collier, Charlotte, Hendy, Glades, Desoto, Sarasota, Manatee, Highlands, Okeechobee,
Saint Lucie, Palm Beach, Martin, Polk Counties



'78 Peterbilt - 3402 CAT, 750 Holmes wrecker. \$45,000 OBO.



'96 International 4700 - DT 466E, auto trans, 90,718 miles, hyd lift gate, aluminum box 8'6"H x 20'7"L x 8"W. \$13,250.



CAT 287B Skid Steer, Needs New Tracks. \$19,900 OBO.



'94 GMC Frameless End Dump Trailer \$18,800.00 OBO.



53' MANAC Aluminum Drop Deck Trailer, Tandem Sliding Spread Axles, Good Brakes, New Tires. \$14,500.



'12 Transcraft - 53' x 102" Drop Deck Wide Dual Axle, Flatbed Trailer. \$18,800.00 OBO.



'99 Ford F550 REPO Truck -7.3L engine, Auto Trans, Dynamic Self Loading WheelLift, 270,059 mi. \$19,900 OBO.



'99 Roll Back 4700 DT466E -191,173 mi, 212 wheel base, air brakes, Century 21' steel bed, 8K Ramsey winch, brand new tires all the way around. \$19,900 OBO



240 CRESTMORE DR. | LAKE PLACID, FL 33852

(863) 465-1713

Business Hours: Mon. - Fri. 8AM - 6PM | Se Habla Español



Assorted Front & Rear Ends-1/2 ton - 2 ton. Call for info & price - 772-287-2060.



Cat Skidsteer Forks. \$750. 863-381-9857. Esp: 863-634-8282.



Matching Set of '14 Ford 8 Lug Axles- High pinion front Dana 60. \$1,600. 772-473-7910.



Tree spade model 532 3-P. \$5000. OBO Call 863-287-2423.



Kobelco Trackhoe . Call for appt. to see. 863-381-9857. Esp: 863-634-8282.



Assortment of Tires-Call for information. 863-381-9857. Esp: 863-634-8282.



All Steel 1 Ton Feeder. \$4,000. Call 813-244-7253 or 813-652-8170.



London Fogger - \$5000. OBO. Call 863-287-2423.



'00 Ford 345-2WD, 3 cyl. diesel w/ loader 3PT & PTO w/ 5' box mower. \$6,500. 863-381-9857. Esp: 863-634-8282.



Ridgid 60R-OS-48R-OS Tool Boxes. \$250 each. 863-381-9857. Esp: 863-634-8282.



2014 Chevy 3500 DRW - Diesel, Service Bed, Pipe Rack, Fuel Supply Tank w/ Pump. \$12,500. 386-804-8008.



TCM Forklift - Runs but needs brakes and a seat. \$1,350. Call 772-287-2060.



Mahindra Tractor Only - Runs good. \$2,500 w/o mower. Call 813-244-7253 or 813-652-8170.



1994 Mack CH612, Max Torque 5 Speed, Single Axle. \$9,500. 863-381-9857. Esp: 863-634-8282.



Ti Brook Aluminum Dump Trailer-Camel back susp., 11 R24.5. \$9,500. 863-381-9857. Esp: 863-634-8282.



'92 Chevy 3500-Gas, 2wd, Auto Trans, 270K mi, Service Bed. \$2,500. 863-381-9857 or Español 863-634-8282.



Kawasaki Mule - Non-runner, for parts. \$500. Call William for more information. 386-479-3067.



2018 Dodge Ram 4500 - 6.4L Hemi Auto, 4x4, 9' Steel Flatbed, 98K mi. \$26,250. OBO. Call 863-381-5112.



33x15.50x16.5 Tires-With rims, 9 lug, 7 7/8 pattern. \$63,381-9857. Esp: 863-634-8282.



'00 Mack CL713 Tri-Axle 16' Dirt Dump- E7 Mack 460HP, 13 speed, A/C, electric tarp, air-gate, recent inframe & rebuilt trans. \$45,900 - For more info call William @386-479-3067.



Asst Poly Tanks-500-6000 gal. 863-381-9857. Esp: 863-634-8282.



Club Car for parts or rebuild - No batteries, 36V. \$400.00 OBO. 772-370-0729.



Numerous Trans. & Engines. For info and price 772-287-2060.



Cracker Chute Squeeze Chute \$5,500 OBO. 813-244-7253 or 813-652-8170.



NED
NATIONAL EQUIPMENT DEALERS

www.ned.us
1-877-NED-DIRT

LEE LASSITER
Government | Solid Waste Specialist
Florida

Cell 772-224-5272
Main 772-212-4043
Email llassiter@ned.us

YOUR FIRST CHOICE FOR HEAVY EQUIPMENT

Yamaha Outboards'

READY *for* RELIABILITY

Sales Event



FOR A LIMITED TIME
Purchase an Eligible New
Yamaha Outboard and Get:

Offer Valid From : 1/5/26 - 3/31/26

\$200
IN DEALER CREDIT*

On the purchase of select, eligible 2.5-25 HP outboards. Up to \$200 in dealer credit toward the purchase of additional goods/services from your authorized participating Yamaha Outboard Dealer.

5 YEARS
OF COVERAGE PROTECTION

On the purchase of select, eligible 30-350 HP outboards. Three years of Yamaha Limited Warranty Coverage plus a two-year Yamaha Extended Service (Y.E.S.) plan.

7 YEARS
OF COVERAGE PROTECTION

On the purchase of select, eligible 425-450 HP outboards. Five years of Yamaha Limited Warranty Coverage plus a two-year Yamaha Extended Service (Y.E.S.) plan.

MANY ENGINES & PARTS IN STOCK

INSEA MARINE

Your Factory Authorized Yamaha Outboard Repower, Warranty, And Repair Center

CAPT. KARL NEIGER
727-709-1026

2840 County Rd. 523 | Ste. C04
Wildwood, FL 34785

inseamarine.com | inseamarine@gmail.com

YAMAHA7MAN

SUSPENSION • TIRES & WHEELS • PERFORMANCE TRUCK EQUIPMENT & ACCESSORIES

FARMBOY Custom Co.

"LOCALLY RAISED"



- Tool Boxes & Fuel Tanks
- Air Suspension Options for Added Load Capacity
- Leveling Systems
- Suspension Kits
- Gooseneck & 5th Wheel Hitches, Wiring & Brake Control Systems
- Trailer Suspension, Brakes & Lighting



Wheels & Tires



Fuel Tanks



Tool Boxes

700 ROYAL COMMERCE RD. • ROYAL PALM BEACH, FL 33411 • 561-795-2165 • FARMBOYCUSTOMCO@GMAIL.COM



Jitterbug 4 Seater Cart - \$750.
863-381-9857. Esp: 863-634-8282.



Sprayer - BEST OFFER. Call 813-244-7253 or 813-652-8170.



'21 Billy Goat Stand On Blower Z3000
Vanguard 35 HP, 244 hrs. \$5,500.
863-381-9857. Esp: 863-634-8282.



'98 Freightliner 24ft Bus-CAT 3126
Diesel, Airbrakes, 42K mi, Ran Good when parked outside, Potential for Conversion, Older Pic \$3,500. OBO 407-844-3420.



Rayside GDT 410-Pin-on, tandem axle
dump trailer, electric over hydraulic.
\$2,000. 863-381-9857.
Esp: 863-634-8282.



Massey Ferguson MF6500-4x2 w/ 4
cyl Perkins Diesel, runs, steering issues.
\$6,500. 863-381-9857.
Esp: 863-634-8282.



\$13,000

2002 Better Built Heavy hauler – New Brakes, Tires, Pentil Hitch 102" x 26' Deck
24 ton cap, 28K mi, 10,500# Empty weight. Excellent condition. \$13,000.00



\$3,500

2010 Mini Cooper
Great Condition. \$ 3,500.00



\$4,500

1988 Ford 8000 w/ 24' Flat Deck Eng
E7HN-9C485-EA 210 HP 6spd Trans
Good Rubber & Brakes. \$4,500.00



\$13,000

2005 International 4300 - DT466 ,
Auto Trans , Runs Excellent, 373K mi,
24' Box w/ Lift Gate. \$13,000.00

GET IT SOLD!
772-370-0729

AMERICAN OUTBACK
CALL BOB at 863-235-1303



2013 KENWORTH

212k miles, 10 speed, 26ft boom flatbed
New tires & brakes, Clean interior
\$60,000



SCREENER

Cheiftain 2100 Powerscreener, Large volume
Quick set up - operational in minutes
\$175,000



CUTTERHEAD DREDGE

Complete set, Roughly 2500ft pipe
Operator cabin/engine room house, Handrails
Anchors x2, Spuds/Y valve, 30 pipe floats



SCREEN BOX / SEPARATOR

Can handle up to 12 inch dredge
\$35,000



SAND SCREW X2

Sw100 Powerscreener
Single Screw fine material washer.
Approx capacity 50-100 TPH
\$35k/each – \$60k both



WE ARE
CASH
BUYERS

FOR ALL TYPES OF
FARM &
CONSTRUCTION
EQUIPMENT

RAYBON
VENTURES INC.
COMPLETE AUCTION SERVICES

CASH
PAID FOR
EQUIPMENT!

Daylon Raybon: Principal Auctioneer - AU2384 | AB 3283

raybonauctions.com [Raybon Auctions](https://www.facebook.com/RaybonAuctions)

CALL OR TEXT DAYLON AT 813-477-1449
OR FRED AT 727-423-2160 FOR DETAILS

EMAIL PREFERRED

EMAIL FOR ADDITIONAL PICTURES & INFO:

Properties@MancilFamilyllc.com

772-260-7334



SSEQUIP.NET

Southern Specialty Equipment, Inc

26003 W US Hwy 27, High Springs, 32643

877-366-5399

SALES & SERVICE



Now Florida Dealer for Donkey Forklifts



Burro Truck Carried Forklift



4K Series Truck Carried Forklift



4K Low Profile Truck Carried Forklift



5K Truck Carried Forklift

Truck and Donkey packages available!



AXIAL FLOW PUMP STATIONS



WE SERVICE/REPAIR TURBINE PUMPS AND AXIAL FLOW PUMPS!



ON-SITE SERVICE AVAILABLE FOR ALL OF SOUTH FLORIDA

863-444-4640

WCE EQUIPMENT OF FLORIDA

2790 State Rd. 70W | Okeechobee, FL 34972 | 3381 NW 18th St. | Okeechobee, FL 34972

Buyer/Sales - Matt: 513-623-1116 | Para Español - Edgar: 863-634-8282

wceinventory863@gmail.com



Assortment of Skid Steer Attachments - Call for price.



'06 Ford F350 XL Super Duty Crew cab, 2WD, 178,923 mi, 6.0 power stroke. \$10,000.



JACTO Satao 400 - 3 point hook up, PTO driven. \$2,500.



Grove RT48, Detroit Diesel 5033, 4 Outriggers, Lift Cap 9,375 Lbs, \$10,500.00.



Luster 721 XR-US 3 Gang Finish Mower - 3 pt, pull behind, pro driven. \$1,500.



'96 Chevy Kodiak - 319xxx miles, Cat 3116, 6 speed. \$9,500.



'96 Globe Lowboy/Detach - 50 ton, \$25,000.



Assortments of Buckets Call for info.



P&H 670 Crane. Call for Price.



Ford 655C, Backhoe for PARTS. Call for Price.



Clark GPS 20 - Propane, 3 stage, ROPS, 3500 lift cap. \$6,500.



Pull-Type Chopper - 3 to choose. \$2,500.



Hitchhikers - 3 cyl. diesel, few to choose from. \$4,500 each.



Volvo L20 Mini Wheel Loaders for PARTS. Call for Price.



Michigan 55GML. \$4,000.



Isuzu Backhoe Truck - Tiger DB-500 TDM. \$2,500.



53' Van Trailer -Excellent Cond, Fiberglass Roof, Dry Storage, Road Worthy. No TITLE . \$2,500.



Kawasaki 702-3, 20.5-25 Tires, 3 yard Bucket, Pin on. \$15,000.



Assortment of Trailers - 1 ton to 35 ton. Call for info and pricing.



JLG 400S Lift - Turf tread, 4x4, w/ Duetz diesel. \$12,500.



Excavator Bobcats, JRB pin on, thumb available, some pin on some quick attach. Call for price.



Mastercraft MC 505-8 - 5K lift capacity, sideshift, 14' lift height, 3 cyl diesel, 2WD. \$8,500.



John Deere Trail Gator 4x4 HPX, ROPS, Manual Dump Bed. \$3,500.



John Deere Gator 6x4 - Gas, running and working, used daily at shop. \$4,500.



Toro Parkmaster 7 - 30" reel unit, 4 cyl. Perkins diesel, 1,724 hrs. \$6,500.



'11 Chevy Silverado - 4.3L auto, 2WD, ext cab, 347,080 mi. \$6,500.



'15 John Deere Gator - 4x2, hyd. dump bed body, 2081 hrs. \$2,500.



Black Tool Boxes x3. Call for price.



Tree Spades - Q/A, 2 to choose from. \$3,000 & \$4,000.



7' Disc - 13 pt hook up, 2 gang 16" disc. \$700.



Utility carts call for info.



Case W14H - 4 cyl. diesel, ACS hookup, 4 in 1 bucket. \$7,500.



Power Box Asphalt Paver T450 - Kohler gas. \$6,500.



Misc. Carts, UTVs, Golf Carts. Many to choose from.



80" Pin On Bucket - Fits Ford 445 w/loader. \$950.



Ford L90000 - Cat, diesel, single axle. \$6,500.



LULL 644B-42 , ROPS 4cyl B3.9L Cummins Turbo Diesel. \$13,500.



IngersollRand 185 4 cyl John Deere Diesel Compressor. \$8,500.



Dry Storage Trailer - Tandem axle, 45', bill of sale. \$2,500.



New Holland L775 - 4 cyl. Perkins diesel. \$6,500.



Trail King Low Boy - Hydr ramps, very straight, ready to haul. \$15,950.



Bush Hog 296 - 6' heavy duty mower, 3pt hook up. \$2,500.



Pintle Hitch Dual Tandem Axle Trailer - Ramps, airbrakes. \$6,500.



Ford F450 Super Duty - 2WD dually, 7.3 diesel, auto. trans, G/N hitch, flatbed. \$5,500.



'06 Ford F350 XL Super Duty - 6.0 power stroke, 125,162 mi, auto, 2WD, dump. \$10,000.



Toro Groundmaster 4500D - 4WD, 4 cyl. diesel turbo, 7,664 hrs., 5 gang mower. \$6,500.



Tractor Weights for Kubota, Ford, CASE, IH John Deere and others. Many to choose from. Call for Price.



'00 GMC C7500 Bucket Truck - 5 speed trans, 101,054 mi., V8 vortex gas, chipper dump body. \$10,000.

TWO NEW LOCATIONS TO SERVE YOU!



Ford 340 2WD, w/loader, 3 cyl diesel. \$4,950.



MF 1020 - 2WD, 3 cylinder Perkins diesel, 2,229 hrs, 3 pt PTO. \$3,500.



Ford L9000, 6 Cyl Cummins, Single Axle, 10' Aluminum Bed, 11R22.5 Rears, Part Out. Call for Pricing.



International 1486 , 6cyl Turbo Diesel, 2wd, Lift Arms w/ PTO, 16 Fwd 8 Rev Gears, EROPS, 8K Hrs, \$16,500.



28' Livestock Trailer - Needs TLC, tires will hold air, tri-axle needs floor, pull it home. \$2,000.



Galion 118 Series B Road Grader - 13' center blade, 9,929 hrs, 6 cyl diesel engine. \$9,500.



Toro Workman 3100 - 2,680 hrs, gas, hydraulics. \$2,500.



Skidsteer Buckets, Rakes, Tree Booms and Forks. Call for prices.



3 PT Augers - \$750.



Toro 6000 Series - 48" cut, 2,483 hrs, Kawasaki, gas. \$3,500.



Many Gas Power Club Carts to choose from. \$2,500 each.



Aluminum Fuel Tanks. Many to choose from. Call for Price.



Farman Tractor - 2 to choose from. \$3,500.



Kaufman Car Hauler - Tri axle, 8 lug, 17.5. \$8,500.



Farmall B - Runs good, belly mower. \$3,500.



JLG G6-42A - 42' boom, block forks, used everyday, 8,778 hrs. \$35,000.



Aluminum 22.5 Semi Wheels. Call for Price.



John Deere 310 - 2WD, OROPS, 4 cyl. diesel, reg. hoe. Mechanic special. Does not run. \$3,500.



Kaufman Car Hauler - Dual tandem, 5th wheel, G/N hitch, 50' 3 car hauler \$6,500.



Ram 3500 - Hemi 6.4, heavy duty, crew cab, flatbed. \$30,000.



TCM E820 - 4 cyl. Kubota diesel, quick coupler w/forks, orops, running and working. \$17,500.



JCB 407B - Orops, Perkins 4 cyl. diesel, JCB q/a, articulating, high & low speed, rebuilt engine. \$17,500.



CAT 920 , 4 cyl Diesel ,102" Pin On Bucket, ROPS , 17.5 -25 \$12,500.00



150 Gallon Fuel Tanks - many avail. \$200.



John Deere 4045 - 4 cyl. turbo diesel engine. \$4,500.



16' Landscape Trailer - Ramp gate, 2" ball, 75" wide. \$1,500.



Toro Pro 1250 - Gas motor, 5,223 hrs., 175 gallon tank. \$2,500.



'22 Sure Pull 40' w/Ramp - Tandem axle, 10k axles. \$15,000.



Ford 1920 - 4 cyl diesel, 2WD, 1 remote 3pt & pto, ROPS. \$6,500.



Large selection of floatation tires and wheels - Call for info. \$1,500.



Club Car Carry-All - Many to choose. \$2,950.



Assortment of Root Rakes - Call for info.



P&H Truck Crane - Runs & Works, Detroit's Top & Bottom. \$17,500.



Anderson Hydraulic Tilt Gooseneck Trailer - Dual Tandem 10K Axles. Call for info. \$9,500.



Pintle Hitch Trailer - Dual tandem axle, ramps 17' flatbed, 5' dove. \$4,500.



Assortment of buckets and rakes, grapples. Call for info. and price



John Deere 4045 - 4 cyl. diesel turbo engine, twin disc, C110HP4 power take off. \$6,500.



Utility Trailers - Few to choose from, size range 4 x 8, 5 x 8 etc, many to choose from. \$650.



'96 International 8100 Mobil Home Toter, L10 Cummins, 7 Speed Spicer Trans, 11R22.5 Tires, 2008 Precision Hoist LR32-6. \$18,500.



'11 Freightliner Cascadia Day Cab DD15 Engine, 10 Speed Trans, 11R22.5 Tires, 490,643 mi. \$18,500.



2008 Utility Flatbed Trailer - 48x102 Combo, Moffet Setup w/ Headache Rack, Sliding Ratchets, Closed Sliding Tandems. \$14,750.



2001 Moffet M5500 - 12ft Lift Cap, Kubota Diesel 2.2L V2203E, 4310 Hrs, Everything Works. \$13,500.



'05 Kenworth T2000 ISX 15 Cummins, 450 HP, 10 speed auto. transmission. \$10,250.



'14 Freightliner Cascadia - Mid Roof, DD15, 475 hp, 10 Speed, 240" Wheelbase, 342 Ratio, 11R22.5. \$19,500.



'11 Peterbilt 387, Cummins ISX15, 455 Hp, 13 Speed Trans, GVWR 52K lbs, Ratio 355 Double Bunk Cab. \$15,500.



'01 EAST All Aluminum Flatbed Trailer 48x96, Tandem Axle w/ Lift Axle, 2 Aluminum Boxes, 17 Sliding Ratchets, 80K GVW. \$14,750.



'00 Fleetwood Pace Arrow - 36', V10 Triton, Onan 5.5K gen, 2 slideouts, 18' awning, 87K mi, roof recently resealed. \$15,250.



'02 International 9200 I - N14 Cummins, 10 speed Eaton Fuller, cruise control, cold A/C, diff lock, air susp., 770k mi. \$16,500.



'21 Chevy 3500 Express Box Truck, 6.6L Gas Engine, 153K mi, Stabilitrack, Power Windows and Locks, Back Up Camera, 16' Morgan Box w/ Tommy Gate. \$15,750.



'17 Volvo 780 - D13, 455hp, XE package, AT02612D Volvo Auto. \$25,500.



'15 MACK Pinnacle CXU613 Midroof, MP8 Engine 415hp, 10 Speed Eaton Trans, A/C, Jake Brake, Cruise Control, Diff Lock, Sliding 5th Wheel, Ratio 3.55, 836K mi. \$18,500.



'07 GMC C7500 - Isuzu engine 7.8L, 230HP, Allison auto, 298K mi, 24' box, lift gate, A/C, hyd brakes, 295/75R22.5, 29,950 lbs GVW, Nno CDL required. \$14,500.



'14 Warren - Model #WHDT 48102-2 AS, 48' x 102" walking floor, 8'6" hgt, 12" crossmembers, fresh 5th wheel plate, work ready, call for more info. \$35,500.



'15 Kenworth T680 - Class 8 High roof sleeper tractor, 516k miles, GVWR 52,000 lb, very deep rubber w/Alcoa wheels, Paccar running gear w/ air ride, new bumper and side skirt ordered, Paccar engine, 455 HP, 10 spd. trans. Reduced \$37,500.



'04 MACK CH613 - AC-427 Eng, 10 Speed Trans, Ratio 373, 11R22.5 Tires. \$16,500.

M&M TRUCK SALES

2149 US HWY 27 S. • LAKE PLACID, FL 33852

863-381-5112 | MarcialMendez26@gmail.com

SE HABLA ESPAÑOL



APPLE MACHINE & SUPPLY CO.
YOUR ONE STOP SHOP!
APPLE INDUSTRIAL SUPPLY CO.

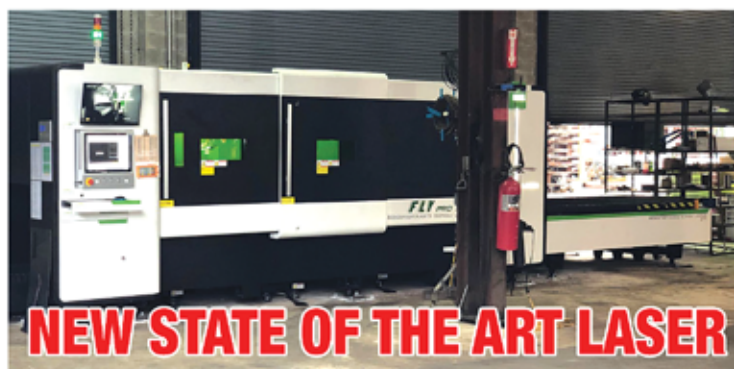

NEW STATE OF THE ART LASER



CNC MILL

MACHINE SHOP & WELDING SERVICES: 772-466-9353 • E-mail: applewelding@outlook.com

Machining, CNC, LASER & Welding Services For All Metals

Sheet Metal, Angle, Channel, Tube, Pipe, etc... In Stainless Steel, Steel & Aluminum Sales

INDUSTRIAL SUPPLIES SALES & SERVICE: 772-466-3800 • apple@appleindustrialsupply.com

Hydraulic Hose Assembly, Industrial Hardware, Power Transmission, Tools, etc...

5900 ORANGE AVE. (RT. 68) • FORT PIERCE, FL 34947

www.applemachineandsupply.com

New 2025 Texas Pride Grapple Trailer



3000lb Grapple Lift Capacity w/ Self Contained Hydraulic Power Unit. Attached to Dual Axle 22,000lb GVWR Heavy Duty Dump Trailer. \$64,995. Call 772-465-3894.



THOMPSON PUMPS HYDRAULIC PUMPS W/ HYDRAULIC HOSES

Yellow = 6" w/ 3cyl Duetz Diesel \$7,000.00 OBO
Blue = 8" w/ 4cyl Duetz Diesel \$8,500.00 OBO
Both Pumps Run Good
Call 772-519-1342 for more info



2007 International 8600 PUMP TRUCK

- Cummins ISM 400hp Engine
- 10 Speed Auto Trans
- 594K miles
- 4K Gal Septic Tank & 300 Gal Freshwater Compartment w/ Jetter
- NVE607P Pump

Runs Great and Ready to Work
\$30,000.00 OBO

Located in Ft. Pierce

Call Mike 772-777-5494

NOW ACCEPTING CONCRETE (CALL FOR DETAILS)

SAND HILL ROCK QUARRY . LLC.

SEPTIC SAND - WASHED SHELL - SCREENINGS

7:00 AM - 3:30 PM
MON - FRI

COMING SOON
CONCRETE 57/89

772-971-8323

FDOT Certified

7660 NE 304TH ST.
OKEECHOBEE



2007 KENWORTH T-300 WITH 300 HP CAT C-7 TRUCK HAS T-30 PALFINGER HOOK-LIFT. NEWER TIRES. SOLID TRUCK. JUST BOUGHT NEW ONE. 270000 MILES. NEW D.O.T. ASKING \$59,000. DUMPSTER NOT INCLUDED.



2005 HINO WITH PALFINGER HOOKLIFT. I AM ORIGINAL OWNER OF THIS TRUCK. I REPLACED IT WITH A NEW HINO AND PALFINGER. VERY DEPENDABLE, 316,000 MILES. ASKING \$39,000. DUMPSTER NOT INCLUDED.

CALL 813-626-3333



2025 Kawasaki Ridge XR

116Hp 4 Cylinder Engine, Only 55 Hrs, Still Under Factory 3 Year Warranty, Custom 20in Wheels w/ 35x9.5R20 Frontline Tires, 20% Ceramic Tint, Cold A/C and Heat, Ready to Ride. \$28,000. FIRM Call 772-519-4562.



Brand New Never Used ST235/80R16 HiSpec Load Rang G Tires w/ 8x6.5 Aluminum Wheels. \$1,200.00 OBO. Call 772-370-0729.



Miller Welder Syncrowave 250 - Needs TLC, Hasn't Been Used In 6 Years. \$1,200.00 OBO. Call 772-370-0729.

GET IT SOLD QUICK!

SCAN TO PLACE AN AD

WWW.SOUTHERNEQUIPMENTEXCHANGE.COM

SQUEEGIE STUDIOS

ELEVATE YOUR BUSINESS WITH SQUEEGIE STUDIOS

Whether you need a standout logo, a custom website, or powerful marketing materials, we provide innovative design and printing solutions that help your business grow. From eye-catching 3D visuals to fully managed online storefronts, we deliver results that make an *impact*.

GRAPHIC DESIGN
Logo Design, Illustrations, Concept Art, Branding Design

WEBSITE DESIGN
Custom Designed Wordpress Sites, SEO & Hosting

3D GRAPHICS & RENDERINGS
Architectural Renderings, Walk-Through Animations, Virtual Product Prototypes, Motion Graphics, VR, AR

DESIGN & PRINT SERVICES
Business Cards, Rack Cards, Poster Design, Advertisements, Flyers, T-Shirts, Book Covers, Magazine Layout Design, Package Design

YOUR ALL-IN-ONE PARTNER FOR DESIGN, WEB SERVICES, AND PRINTING

Ready to take your business to the next level?
Contact Squeegie Studios today for a consultation and watch your brand thrive.

INFO@SQUEEGIE.NET | 321-505-7524 | SQUEEGIE.NET



Ford 8N - 2WD, rear lift arms w/ PTO, 11.2- 28 rear tires. **\$900.** 863-381-9857. Esp: 863-634-8282.



'99 Walk Around Pro Line 241- Cuddy Cabin w/ Load Rite Alum Trailer. **\$7,500.** OBO. 863-381-5112.



Vac Equipment Machine - Articulating. Call 772-287-2060 for more information and price.



Many engines to choose from 3 cyl., 4 cyl. Kubota. Call for price. 863-381-9857. Esp: 863-634-8282.



6'-8' Scrape Blades - 2 to choose from. **\$150 ea.** Call 813-244-7253 or 813-652-8170.



'12 International Terrastar-56,165 mi., 14' Supreme box, Butler cleaning system. **\$25,000.** 863-381-9857. Esp: 863-634-8282.



Ford 4000 - 2WD, 4 cyl. diesel, 2,400 hrs, 3 pt rear lift. **\$3,500.** 863-381-9857. Esp: 863-634-8282.



Amida AL4000 Light Tower - 3 cyl., Kubota diesel, single axle, 1,999 hrs. **\$1,250.** 863-381-9857. Esp: 863-634-8282.



'12 Mack CXU613 - Day cab, MP8, 415HP Eaton Fuller 10 spd, hi/ lo, 562k. **\$20,000.** 863-381-9857. Esp: 863-634-8282.



New Holland LX665 - 4 cyl. turbo diesel, 1,700 lbs lift capacity, 66" Q/A bucket. **\$7,500.** 863-381-9857. Esp: 863-634-8282.



BOAT, MOTOR, TRAILER-Galvanized trailer, no rust w/registration, never been in saltwater. Clear Title For Pontoon Boat. **REDUCED PRICE \$1,500.** For more info call Robert 772-370-1667.



'92 Dodge D350
5.9L Cummins, Auto 4 spd.
Runs & Drives **\$14,000.00**
Call 772-519-0570



Road Runner Single Drum - VV710, 4 cyl. diesel, Belaris. **\$8,500.** 863-381-9857. Esp: 863-634-8282.



Mud Truck Special 380/70 R 24 \$350.ea. St. Lucie Battery & Tire - 772-201-7783 or 800-432-1064.

TO PLACE AN AD EMAIL US AT ORIGINALSOUTHERNEQUIPMENT@GMAIL.COM OR CALL 772-370-0729



2005 Ford F150 XL 4x4
New 5.4L V8 Engine, Freshly Rebuilt Trans, Tow Package w/ Brake Controller, Cold A/C, Runs Good, Service receipts avail. **\$5,500.00 OBO • Call 772-940-9002**

NED
NATIONAL EQUIPMENT DEALERS

www.ned.us
1-877-NED-DIRT

LEE LASSITER
Government | Solid Waste Specialist
Florida

Cell 772-224-5272
Main 772-212-4043
Email llassiter@ned.us

YOUR FIRST CHOICE FOR HEAVY EQUIPMENT



7K AXLES

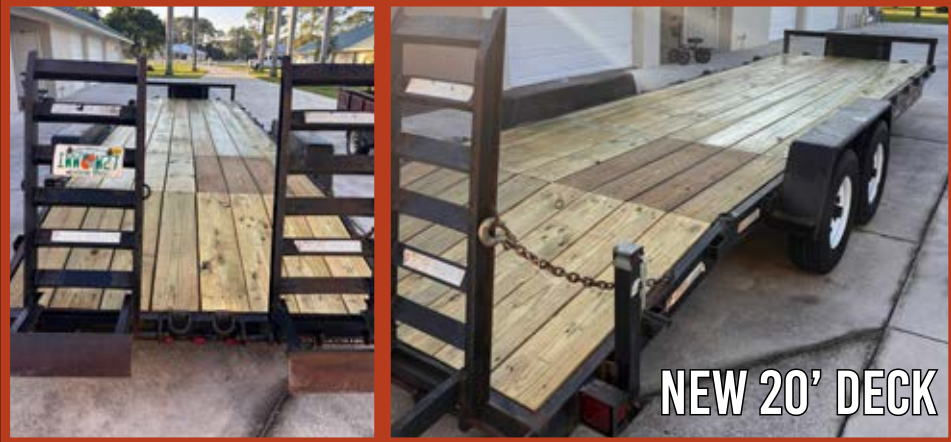

NEW 20' DECK

2018 EQUIPMENT TRAILER

20' DECK W/ 4' DOVETAIL, 7K AXLES, TOOL BOX
NEW PRESSURE TREATED DECK BOARDS

\$7,000.00 OBO

CALL 772-201-7797



New 25 ton, 30 ton and 40 ton
DUMP WAGONS
FOR SALE AND IN STOCK.
Available with or without tailgates.



25 ton w/ tailgate \$49,500
30 ton w/ tailgate \$55,000
40 ton w/ tailgate \$60,000

772-528-7821



STAMM MFG. NOW CARRIES NEW VENTURO TRUCK MOUNTED CRANES. CALL FOR INFO AND PRICE



New Venco Dump Hoists in Stock. Call for pricing.



Terex Commander Digger Derrick **\$1,000 Make Offer.** Call for info.



'23 Ford Pickup Beds - With bumpers, 2 dually, 1 single, rear wheel. **\$1,000 each.**



New Tool Boxes - Steel and aluminum, multiple sizes in stock. Call for pricing.



Trailer Axles. \$100 each.



Buckets for Bucket Truck Boom - Many different sizes. Call for pricing.



New Augers For Sale - 22". \$500 each.



Reading Utility Body - Classic II, 108", fits 60" C.A. single wheel truck, has some minor damage front left corner. **\$3,900.**



12' Dump Bodies In Stock. Call for pricing.



New Stahl Utility Bodies - Variety of sizes. Call for pricing.

4850 Orange Avenue - Fort Pierce, Florida 34947
772-461-6056 • 800-226-5056 • www.stamm-mfg.com



2014 ISUZU NPR
 135,800 miles
 Thermo King T-880R Whisper
 Truck & Unit Run Great
\$30,000.00
 Call 863-840-4274

LAND MANAGEMENT & PRESCRIBED FIRE



From overgrown brush to wildfire risk reduction, we use safe, science-backed prescribed burning to restore healthy ecosystems, improve grazing land, and protect your property.

- Wildfire Mitigation
- Acreage & Pile Burning
- Invasive Species Control
- Acreage Mowing
- Forestry Mulching
- Custom Land Management
- Fencing & Fence line Maintenance & more!
- Preserve Land Management

LICENSED & INSURED
352-210-5642
 LANDANDFIRE@OUTLOOK.COM
 LANDANDFIRE.COM



SUN STAR
 IN CASE OF POWER OUTAGE!
OFF-GRID SOLAR POWERED REFRIGERATORS & FREEZERS
 Perfect for Ranches, Farms, Farmhouses, RV's, Mobile Vets, Hunting Camps, Food Trucks & More!

Willpower, LLC
 Keeping Green in the Scene™

772-252-1865
 info@willpowerllc.com



MOBILE ONSITE SERVICE
 for Industrial Pressure Cleaning & Washwater Filtration Systems
COVERING THE STATE OF FL
LANDA®





ROLAIR COMPRESSORS
 STARTING AT \$425

NEW & USED PRESSURE WASHERS
 STARTING AT \$499

COMMERCIAL PRESSURE WASHERS AVAILABLE

5280 U.S. 1 NORTH • FT. PIERCE, FL 34946
772-465-5862 FaitellaEnterprises.com





INSIGHT Auctioneers

The Personal Auction Company

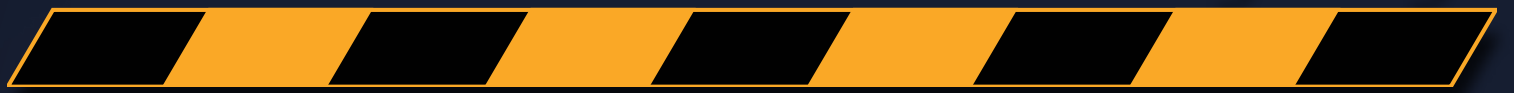

GOVERNMENT AND FLEET SURPLUS AUCTIONS EVERY MONTH

FEBRUARY 11 th	MARCH 10 th	APRIL 14 th	MAY 12 th	JUNE 9 th	JULY 14 th
AUGUST 11 th	SEPTEMBER 8 th	OCTOBER 13 th	NOVEMBER 10 th	DECEMBER 8 th	

863-386-1225 • SGARNER@INSIGHTAUCTION.COM • INSIGHTAUCTION.COM



SSEQIP.NET

Southern Specialty Equipment, Inc

26003 W US Hwy 27, High Springs, 32643

877-366-5399

SALES & SERVICE



Brouwer 1580 Sod Harvester

The Brouwer Kesmac name has long ago set the standards for quality, reliability, value and customer service in the turf industry.

Brouwer TR 224 Ride on Turf Roller



Brouwer BV 85 Turf Vacuum



Brouwer Monument Setter



SF INTERMODAL EQUIPMENT, INC

We will beat any competitors price. Call today for your quote!



Wholesale and Retail Pricing

- 20' Containers
- 40'H Cube Containers
- 45'H Cube Containers

BEST PRICE ON USED SHIPPING CONTAINERS AND NEW UNITS IN FLORIDA PERIOD!

We Deliver All Over Florida State Wide • Located in Miami and Jacksonville

239-580-7208 | sfintermodal@gmail.com

SF INTERSTATE TRANSFER TRUCKING

WE ARE HERE FOR ALL YOUR TRUCKING NEEDS!

We have a 3 acre facility for your storage needs 24/7 to keep you moving.

We currently have a large fleet capacity to meet your needs. We offer dry van services, flat bed, step deck and heavy haul



We are located in central FL and offer our services state wide & nation wide

1445 Industrial Park Road • Mulberry, FL 33860

239-580-7208 • www.sfinterstatetransfer.com



P&H Omega S-35 Ton Crane -27-85 boom length, 1,480 hrs., auto. trans. 6 cyl. Deutz diesel. \$45,000. 863-381-9857. Esp: 863-634-8282.



6' x 20' Gooseneck Stock Trailer New tires. \$4,500. Call 813-244-7253 or 813-652-8170.



'25 New Stock Trailer - 6' x 16', butterfly gates. \$8,500. Call now 813-244-7253 or 813-652-8170.



Land Pride QH05 - Quick attachments for sub compacts. \$100. 863-381-9857. Esp: 863-634-8282.



Dump Trailer. Make Offer. Call 813-244-7253 or 813-652-8170



'92 Ford F250 - 7.3L IDI, 2WD, automatic transmission. \$4,000. 863-381-9857. Esp: 863-634-8282.



MIKASA Reversing Plate Compactor Electric Start Hatz Diesel - Starts, idles, runs & works. \$4,000 OBO. Sebring, Fl. Call Thomas 863-471-8012 or Josh 863-446-0450.



Toro 33455 Reelmaster - 7 gang mower. \$6,500. 863-381-9857. Esp: 863-634-8282.



Stock Trailer - Bumper pull tandem axle, 5 lug. \$3,000. 863-381-9857. Esp: 863-634-8282.



'85 Merc - 200HP V6, 20" shaft, carbureted engine, low hour, fresh water, no prop. \$1,999 OBO. 772-370-0729.



John Deere 318 Skid Loader w/ Bucket and Forks - A/C cab, stereo, Q/A, like new condition, 388 hrs. \$37,000. 386-804-8008.



Ford 3000 - Real straight and clean, 2WD, runs good. \$4,500. 863-381-9857. Esp: 863-634-8282.



'16 Down to Earth Tandem Axle Trailer 18' - 2 5/16 coupler, 205/75R15 tires. \$1,950. 863-381-9857. Esp: 863-634-8282.



'04 Ford F-550 - 4 door flatbed, 2WD, maintenance truck. \$5,000. 863-381-9857. Esp: 863-634-8282.

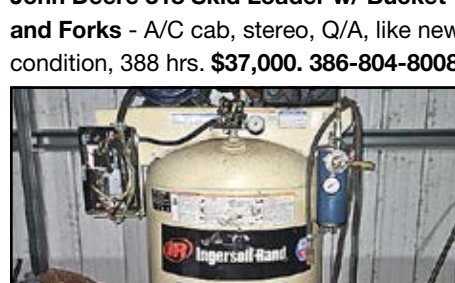

Ingersoll-Rand Air Compressor-Model 2475N7.5, 80 gal tank, 230V 7.5HP motor, motor and compressor are good but needs work. \$800 OBO. 772-370-0729.



WANTED - Old Newspaper Bins. Call or text 772-370-0729.



1986 FEDL E1 Fire Truck - Runs Great. \$5,500. Call 772-287-2060.

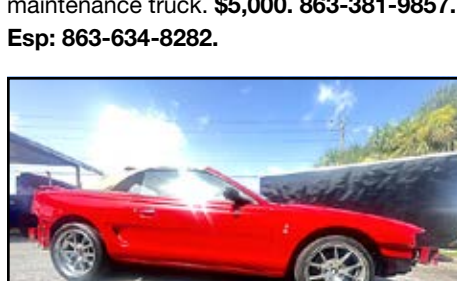

'94 Ford Mustang Cobra - 5.0 Cobra engine, 5 speed trans, 86k miles. \$8,500. Call today 863-381-5112.

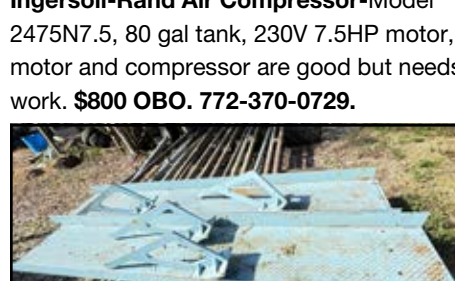

2 Diamond Plate Steel w/ Mounting Brackets-2'W x 10'L, 1/4" Thick. \$250. Call 772-473-7910.



Loader Forks Attachment - 5' Width, 54" Reach. \$3,500. Call 863-465-1713.



John Deere Engine-Diesel. Call 772-287-2060 for info. \$4,000.



Galvanized Fence Posts 8' - 20' Long and 1.5" - 3" Dia, Call for Cheap Price 772-473-7910.

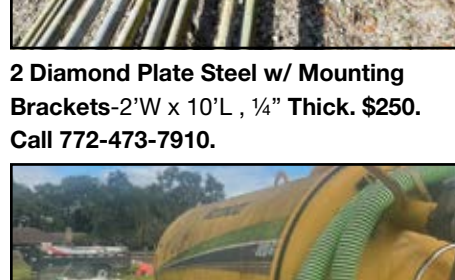

'14 Vermeer 800GT Vac Trailer-Runs Good Works Good, Low Hours. \$15,500. Call 407-709-1015.



Grapple Buckets-Few to choose from. \$1,500. 863-381-9857. Esp: 863-634-8282.



Maletti BCV3 Rototiller - Has Rust, \$650.00 OBO. Call 772-370-0729.



WANTED-Used Yamaha Outboards-Any condition. Call or text 772-370-0729.

TO PLACE AN AD EMAIL US AT ORIGINALSOUTHERNEQUIPMENT@GMAIL.COM OR CALL 772-370-0729

TIME TO MOW! SPRING SALE!

\$2,000 OFF all 12' to 15' Titan Flex Wing Mowers. 5 year limited warranty.
10% OFF all Titan Rotary Cutters and Implements. Financing available.



Rotary cutters and implements.



3515 15' Flex wing cutter min. PTO 60 HP, 10 gauge gear box, 235 hp splitter box, outboard gear box, 190hp.

 **THOMPSON TRACTOR CO.**

15601 Orange Ave. | Ft. Pierce, FL 34945 | 772-460-9040 | ThompsonTractorCo.com

KELLY TRACTOR®



772-249-1889

RENTAL | SALES | PARTS | SERVICE
7400 Kings Crossing Court
Ft. Pierce FL 34947



TELEPHONE POLES

GREAT FOR BARNs, COW PENS, FENCE POSTS
ALL SIZES! 4' - 40' • 100'S TO CHOOSE FROM. \$3.00/FT
BROWN POLES \$1.00/FT. PICK UP OR DELIVERY AVAILABLE
Call Mike: 561-662-3001 or Dina: 863-634-0442



\$0 DOWN | plus | **0% INTEREST** | and | **PAYMENTS AS LOW AS \$60 PER MONTH**



BAD BOY MOWERS



1999 INTERNATIONAL SPRAY RIG

1600 Gal Tank w/ Hydraulic Spray System. \$25,000.



Heavy Duty Double Axle Eight Wheel Trailer
\$4,000



Leeboy 700 Asphalt Paver Diesel, New Extension Boxes, Runs Good, Needs some TLC.
\$7,500



1994 Ford F350 Flat Bed Dump
\$3,500

Call 561-308-4555 or Email: MAKOCAPTAIN@AOL.COM

 **THOMPSON TRACTOR CO.**
15601 Orange Ave. | Ft. Pierce, FL 34945
772-460-9040 | ThompsonTractorCo.com



CASE W 30 W/ FORKS
3 Yard Bucket, 500 hrs on Reman Engine.
\$8,600. OBO. Call 561-412-8387



International Sprayer Truck 1,800 gal. tank,
22' booms, 10 spray heads, 6 cyl. \$19,500.
863-381-9857. Esp: 863-634-8282.



Military Semi Tractor MTV 1088A1-CAT
3126, 6x6, Winch Very Low miles & Hrs.
Exc. Condition **\$38,750.00.** 561-985-4233.



Toro Reelmaster 5510 5 Gang Reel
Master Mower - 1505 Kubota diesel.
\$4,500. 863-381-9857. Esp: 863-634-8282.



Rolling Barn Doors with Hardware, Track
and Rollers - 89"x72". **\$100.00.**
Call 772-473-7910.



'98 Ford F800 21' flat bed dump bed 5.9L
Cummins diesel, 5spd, 90K miles, engine
runs well. \$3,200 OBO. 772-201-0583.



Tri Axle Trailer - 17', 4' dovetail, 8' wide,
pintle hitch, ramps included. **\$5,500.**
863-381-9857. Esp: 863-634-8282.



New 8" Centrifugal Pump - w/ Header
and 25hp JD Diesel Engine. **\$16,000. OBO**
Many hoses available Call 772-519-1342.



25K lbs Portland Cement Silo Trailer - w/
New 6" Hyd Auger. **\$20,000. OBO.**
Call 772-519-1342.

ORIGINAL SOUTHERN EQUIPMENT EXCHANGE

450 CYCLONE DRIVE, FT. PIERCE FL 34945 • 772-370-0729 • OriginalSouthernEquipmentExchange@gmail.com

EQUIPMENT WANTED - WILL PAY CASH!

W.C.E. EQUIPMENT

Call Us Today: 863-381-9857



WCEINVENTORY863@GMAIL.COM



Your local NAPA stocks auto parts, tools and equipment and many other items for heavy duty trucks, marine, and farming equipment. Stop in today at any of our Family owned stores.

217 SE 1st St, Belle Glade, FL 33430 | 729 E Sugarland Hwy, Clewiston, FL 33440
 11599 Okeechobee Blvd, Royal Palm Beach, FL 33411 | 6063 SW Warfield Blvd, Indiantown, FL 34956
 11250 SE Federal Hwy, Hobe Sound, FL 33455 | 519 Delaware Ave, Fort Pierce, FL 34950
 1400 Avenue E, Riviera Beach, FL 33404 | 1150 US-27, Moore Haven, FL 33471
 17905 Jupiter Farms Rd, Jupiter, FL 33478 | 23 US-27, Lake Placid, FL 33852
 47 SE Ave B, Belle Glade, FL 33430 | 700 N Military Trl, West Palm Beach, FL 33415
 4474 S Military Trl, Lake Worth Beach, FL 33463 | 745 SE Monterey Rd, Stuart, FL 34994
 485 SW Thornhill Dr, Port St. Lucie, FL 34984 | 8896 S U.S. Hwy 1, Port St. Lucie, FL 34952
 409 N Parrott Ave, Okeechobee, FL 34972 | 5010 Seminole Pratt Whitney Rd, Loxahatchee, FL 33470



YOUR NEW KIOTI DEALER OF SOUTH FLORIDA

located in Fort Pierce 5 miles west of I-95

These Tractors Come With A 6 Year Warranty - Unlimited Hours.

0% financing for customers that qualify.

Free Loaders on Select Models

See dealer for details

THOMPSON TRACTOR CO.
 15601 Orange Ave. • Ft. Pierce, FL 34945
 772-460-9040 • thomtrac@live.com

Package Deals with a Set of Tracks and Sprockets for Compact Track Loaders and Excavators

Starting at \$1,316
 Call today for your best prices!



FREE local delivery to office and worksite



New Replacement Sprockets and Tracks For Compact track loaders. Starting at \$275.

772-260-0287 • jeff@ihequipment.com



Ford 3600 - 3 cyl. diesel, 3 pt pto. **\$3,500.**
863-381-9857. Esp: 863-634-8282.



'15 BIG TEX 22GNHD - 40' mega ramp, torque tube.. **\$14,500.** 863-381-9857.
Esp: 863-634-8282.



'25 New Equipment Trailer - 7' x 22', 7K lb. axles. **\$6,500.** Call now 813-244-7253 or 813-652-8170.



24' Truck Body - Many Storage Uses! Needs rear door repair. **\$2,000.**
772-473-7910.



Western Gun Holsters
\$50.00 each. Call 772-473-7910.



Cushman Turf Tracker - 3,688 hrs, hydraulic dump body, 3 cyl. diesel, 4 speed. **\$2,500.** 863-381-9857.
Esp: 863-634-8282.



'96 Globe Detachable Tri-Axle LowBoy - GTGB-SD, GVWR 100,000 lbs. **\$25,000.**
863-381-9857. Esp: 863-634-8282.



2000 Kenworth T800 - 6 Cyl Diesel Engine Runs Strong, 10 Speed. **\$9,500.**
863-381-9857. Esp: 863-634-8282.



Wheel Loader Root Rake, Pin On \$4,500.
863-465-1713.



2.5 yd Loader Bucket-Fits many loaders, comes with new cutting edge. **\$700 OBO.** 772-473-7910.



'98 22' Cobia Deck Boat-NO ENGINE, Rigged for Yamaha, on Alum Trailer. **\$3,750. OBO.** 772-370-0729.



Stock Trailer 6'x24' \$7,500. OBO.
Call 813-244-7253 or 813-652-8170.



99 Peterbuilt 330 Flatbed - Twin screw with roofing conveyor, solid truck. **\$15,000.**
863-381-9857. Esp: 863-634-8282.



Ford 2310 w/Sweeper - PTO driven, 2WD, 3 cyl diesel, ROPS. **\$6,950.** 863-381-9857.
Esp: 863-634-8282.



'95 Mack Concrete Mixer Truck 10 yard, piloted budwheels, flywheel driven PTO. **Reduced \$17,500.** Call 386-208-5711.



WANTED GOLF CARTS RUNNING OR NOT. Call now 772-370-0729.



45' Box Trailers - Good for storage, no titles, 2 avail. **\$1,500 ea.** 772-287-2060.



Q.A. Auger SK 250H w/rock bit. \$4,500.
863-381-9857. Esp: 863-634-8282.



Kubota M4030su - 2WD, 5 cyl. diesel, 2,174 hrs, lift arms, pro 1 remote. **\$4,500.**
863-381-9857. Esp: 863-634-8282.



2013 KENWORTH

212k miles, 10 speed, 26ft boom flatbed
New tires & brakes, Clean interior
\$60,000



SCREEN BOX / SEPARATOR

Can handle up to 12 inch dredge
\$35,000



SCREENER

Cheiftain 2100 Powerscreener, Large volume
Quick set up - operational in minutes
\$175,000



SAND SCREW X2

Sw100 Powerscreener
Single Screw fine material washer.
Approx capacity 50-100 TPH
\$35k/each — \$60k both

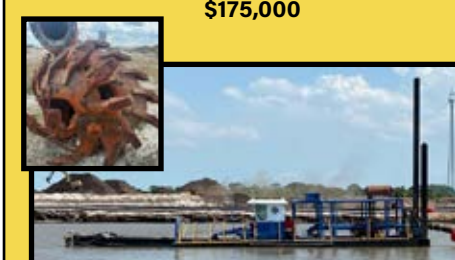

CUTTERHEAD DREDGE

Complete set, Roughly 2500ft pipe
Operator cabin/engine room house, Handrails
Anchors x2, Spuds/Y valve, 30 pipe floats

EMAIL PREFERRED
EMAIL FOR ADDITIONAL PICTURES & INFO:
Properties@MancilFamilyllc.com
772-260-7334



8'-16' Railroad Ties - Many to choose from. Starting @ \$20 & up ea. Located in Deland, FL. Call William 386-479-3067.



BRP CAN- AM 400 - 4x4. Reduced \$2,500. 863-381-9857. Esp: 863-634-8282.



Salsco Greens Roller - Honda, gas, trailer. \$4,500. 863-381-9857. Esp: 863-634-8282.



Grapples, buckets, tree spade, pallet forks, etc. Call for info. 863-381-9857. Esp: 863-634-8282.



'12 Chevy Silverado Ext Cab Z71 4x4 - Driven daily. \$11,500. 863-381-9857. Esp: 863-634-8282.



Sod Trailer, 10K Cap, Pintle Hitch, Can hold 6 pallets, Heavy Duty, Needs Tires, 2 Avail. \$1,000 Each. Call 772-473-7910.



Shorty Semi Trailer - w/ Air Brakes, 40K lbs GVW. \$3,500.OBO Call 772-519-1342.



TCM 870 Wheel Loader -EROPS, CEA quick attach bucket, 6 cyl. Nissan, turbo diesel. \$25,000. 863-381-9857. Esp: 863-634-8282.



Toro 33455 Reelmaster-Transport Frame 7 Gang Reel Mower - 2 to choose from. \$6,500. 863-381-9857. Esp: 863-634-8282.



Root Rake for Backhoe - Pin on, custom made. \$4,800. Call 863-465-1713.



Toro Groundmaster 3500D - 3 cyl. Kubota diesel, 3,787 hrs. \$4,500. 863-381-9857. Esp: 863-634-8282.



WANTED 6' or bigger BOX BLADE - 3 point. 772-370-0729.



Michelin LT Tires - 225/75R16, load range E. \$250.00 OBO. Call 772-473-7910.



2026 Stock Trailer - \$8,500. Call 813-244-7253 or 813-652-8170.



WANTED - Classic 3 Wheelers or Big Wheel Bikes - Vintage Honda, Kawasaki & Yamaha. 772-370-0729.



78" CAT Multipurpose 4 in 1 Bucket w/ Teeth - Hyd Q/A, 9 bolt on teeth. \$5,250. 863-465-1713.



Sherman & Reilly Puller - PT-2766-T, Kohler Eng w/ Low Hours, Dual Wheel Heavy Duty Trailer, been sitting, \$2,500. OBO. Underground Bullwheel avail. 772-370-0729.



SPEED - LIFT Portable Loading Dock 208/230V 3 Phase, 8K Cap, Worked well the last time it was used. \$1,800. Call 772-370-0729.



New Old Stock HD Sandblasting Hose - 1.5"ID /2-3/8"OD, 50' Sections w/ Ends, 700 plus ft avail. \$100.ea 50' or \$1000.for all. CASH ONLY Call 772-460-6928

BE COOL



AMERICA

*"One Nation Under God,
With Lower Electric Bills For All"*

Energy Efficient Upgrades

**Insulation | Duct/Air Sealing
Duct Repair | Energy Monitoring
SPRAY FOAM INSULATION**

863-777-4056

HEAVY HAULING



WE HAUL 20'-40' SEA CONTAINERS & SHEDS

**UNDER 10' WIDE SPECIALTY DETACH LOWBOY
53' LANDOLL W/ WINCH • MINIMUM \$135 / 3 HOURS**

SHELL ROCK & FILL DIRT DELIVERED

Statewide Hauling • Heavy Off-Road Recovery & Towing Service

ONLY THE SUNSHINE COVERS FLORIDA BETTER!

BMJ TOWING, INC.

414 S. Parrott Ave. Suite A • Okeechobee, FL 34974

863-763-2845

bmj@bmjtowing.com

www.bmjtowing.com



GAUGE SAVER

LCD RESTORATION

Has your Tractor or ATV digital display become burnt or faded and hard to see?

Gauge Saver Can Help!

We specialize in digital LCD restoration that can make your old devices look new again!



5049 Hwy. 17 South | Green Cove Springs, FL 32043
904-701-9726 | GaugeSaver.com



Chip's Auto Glass

"You chip it... we fix it"

Misty Greene
MistyRadebaugh@gmail.com

Chip Radebaugh, Owner - Serving your area for over 30 years

Specializing in
**HEAVY EQUIPMENT,
MOTORHOMES & SEMIS**

INSURANCE ACCEPTED

Mobile: 772.242.8548
Toll Free: 866.464.2447

Palm Beach • Martin • St. Lucie • Okeechobee
Brevard • Indian River & Central Florida

OVER 60 YEARS' EXPERIENCE • PART OF THE EURO AUCTIONS GROUP

EXPOSE YOUR EQUIPMENT TO A GLOBAL AUDIENCE. CONSIGN TODAY!

**PURCHASES FROM 1 PIECE TO ENTIRE FLEETS
LOW RATE STRAIGHT COMMISSION
GUARANTEES AND ADVANCES
SELL AT OUR SITE OR **YOURS!*****

Auction Address: 654 West Southport Rd, Kissimmee, FL 34746

Contact one of our Account Managers today for more information:

Nick Gray + 1 (850) 508-7677	Joe Thurston + 1 (407) 388-4888	Sal Garcia + 1 (786) 878-0072
Randy Whittaker + 1 (321) 403-3922	Nick Peterson + 1 (813) 777-1657	



*T&Cs apply

www.yoderandfrey.com

KAWASAKI'S



'93 Kawasaki 80ZIII - EROPS, 3rd valve for long forks, heavy counter weight, 2000 Cummins engine, electrical problems only has reverse, many parts available
Reduced \$17,900. 386-208-5711.



'93 Kawasaki 80Z11 - Runs OK, 8.3 turbo Cummins turbo diesel, 6CT engine, many parts available.
\$22,500. Call 386-208-5711.



'93 Kawasaki 80ZIII - Runs good, OROPS. \$26,500.
Call 386-208-5711.



'93 Kawasaki 80ZIII - , A/C red dot, runs good, '06 Cummins engine, have parts, 2,500 hours.
\$26,500. Call 386-208-5711.

CAT Dozer Engine for Sale - \$26,000

3306 D7G with bell housing and accessories

ABOVE 4 ADS PACKAGE DEAL - \$52,500

WANTED

ANY EQUIPMENT CONSTRUCTION OR FARM

Skidsteers • Loaders • Tractors • Dozers • Mowers • Disks

WE WILL BUY ANY AND ALL EQUIPMENT

J & K Equipment

863-528-1689 | e-mail: jkequipment@live.com



GET THE MOST CASH TODAY!

HEAVY HAULING NOW AVAILABLE!

Visit our website: jandkequipment.com

BROWER EQUIPMENT SALES



New Prime 80" Direct Drive Skid Steer Brush Mower - cuts up to 8" trees. \$7,100.



4 1/2' Pull Behind Field Roller - 5' diameter - 1" thick - \$2,495.



Kencco Tomato Stake Puller-3 row puller. \$2,995.



2500 gallon poly tank. \$1,295.



New Prime 76" Skid Steer Root Grapple-Multiple sizes & styles to choose from. Call for pricing.



Amco J16 12' Offset Disc In good shape - Ready to work. \$9,995.



New Industries America 10' Pull Behind Box Blade 7' Available. Call for pricing.



Nissan 3000 LB Forklift - 3,134 hours, Just serviced. \$6,995.



2006 John Deere 7420 High Crop - In good shape, Just serviced, 5,800 hours. \$49,995.



Case 770 DH 15' Offset Disc - Dissembled for transport. \$12,995.



Kencco 3 Row Bed Press 6' centers. \$2,495.



10' Shipping container-Side door and window. \$3,995.



2017 John Deere 6120E Tractor - AC Cab - 4x4. In great shape, only 1700 hours. \$54,995.



2020 Multiquip WBH -16 Ride On Concrete Buggy, 243 hours. \$6,995.



Schulte XH1000 10' Batwing Mower-In great shape. \$14,995.



2018 John Deere XUV 825 Gator - Only 1100 hours, 4x4. \$9,995.



Bobcat 8811 Skid Steer Backhoe Attachment. \$5,995.



'21 John Deere 5045E Tractor In great shape, only 1,350 hrs. \$21,995.



New 300 Gallon Fuel Tank Trailer. \$4,995.



New 500 Gallon Double Wall UL Labeled Fuel Tank. Tank only, call about pump options.



Atlas Copco XAS 186 DD Portable Air Compressor-375CFM. \$12,995.



120, 250, 500, 1,000 Gal. Propane Tanks-Not for propane, great for smokers. Call for avail & pricing.



750 Gallon Fuel Tank Trailer-Tank is new. \$7,995.



6' Pull Behind Soil Mover. \$1,995.



Brown 72" Tree Cutter - In great shape. \$4,995.



2014 Felling Equipment Trailer - 6x16- 10K GVWR. \$3,995.



Mastercraft 6,000lb Rough Terrain Forklift Just Serviced, all cylinders just rebuilt. \$10,995.



Pull Behind Farm Wagon-6x15. \$1,995.



6' Kencco V Plow-In good shape. \$795.



New Stehl Tow Dolly-2,999 GVWR. \$1,795.



Skid Steer Attachments-New & used, see website / call for inventory & pricing.



Kencco 3 Row Bedder with Hiller - 6' centers-36" Beds. \$5,995.

VISIT OUR WEBSITE FOR MORE PICTURES AND DETAILS

Mon.-Thurs.: 8:00am-5:00pm

Friday 8:00am-1:00pm

WE WILL BUY 1 PIECE OF EQUIPMENT

OR THE WHOLE FARM

105 33rd Avenue East • Bradenton, FL 34208

941-720-5591 • www.broweronline.com